

W W



9627









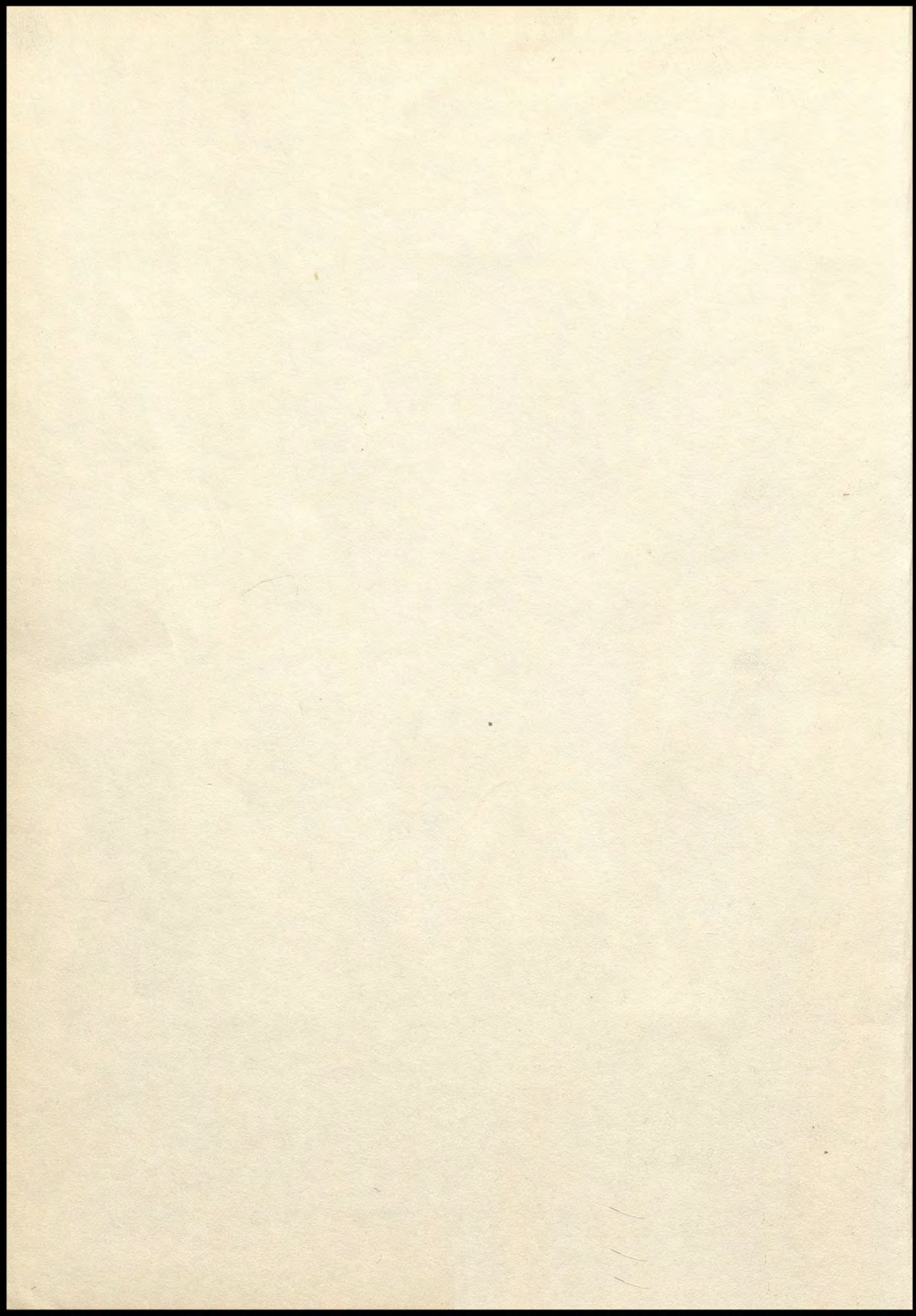



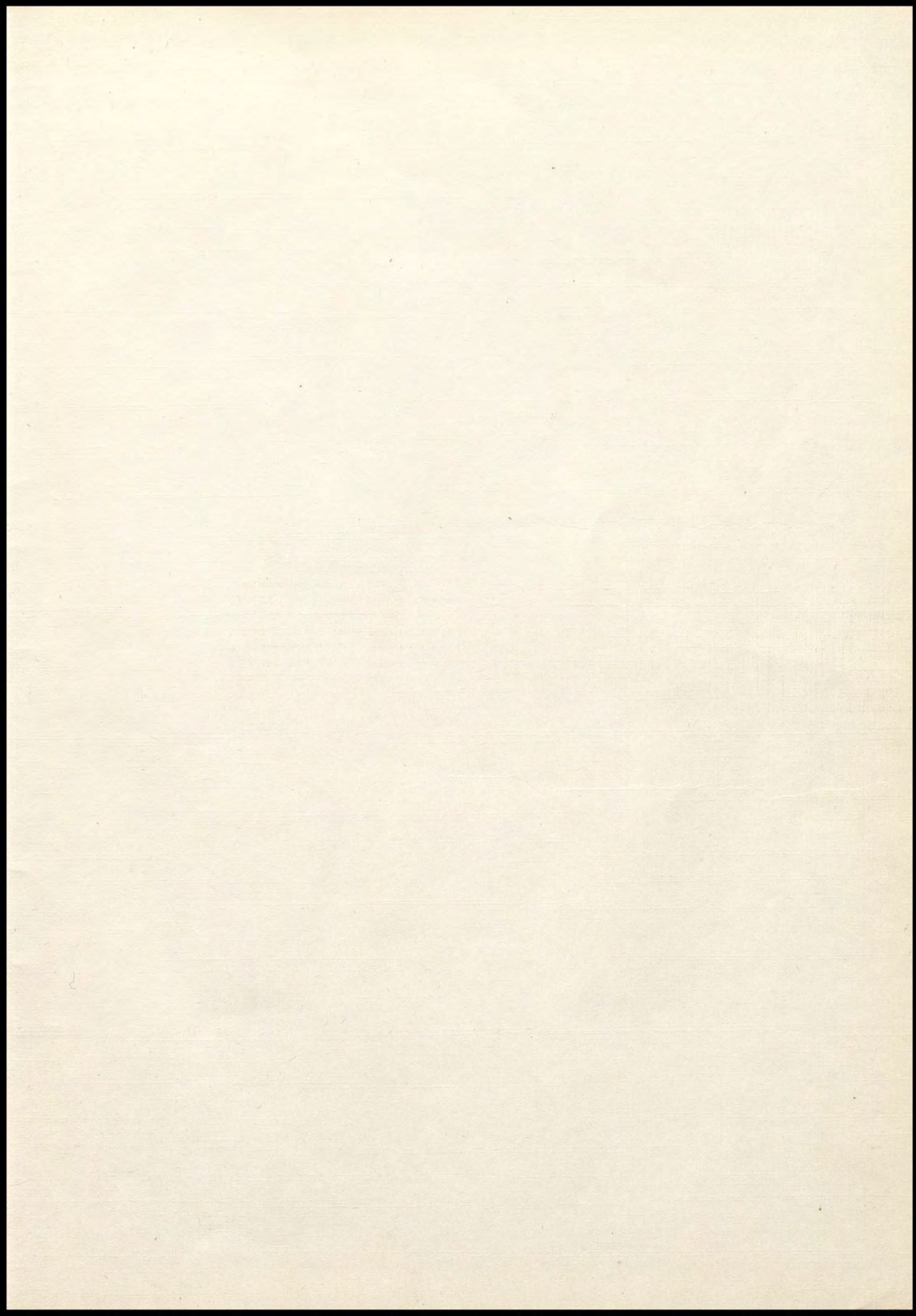





*Lithographed by*

**TAYLOR**

PUBLISHING COMPANY

DALLAS,

TEXAS

*Taylor-made* MEANS BETTER YEARBOOKS



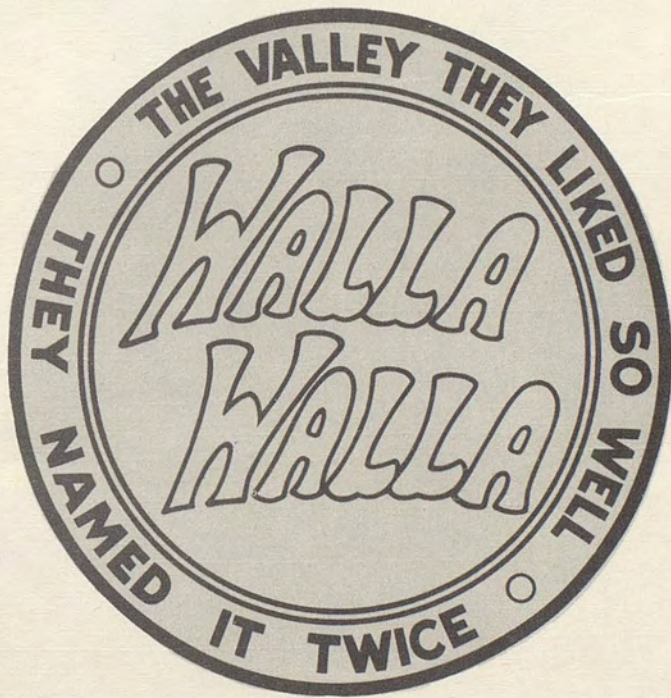



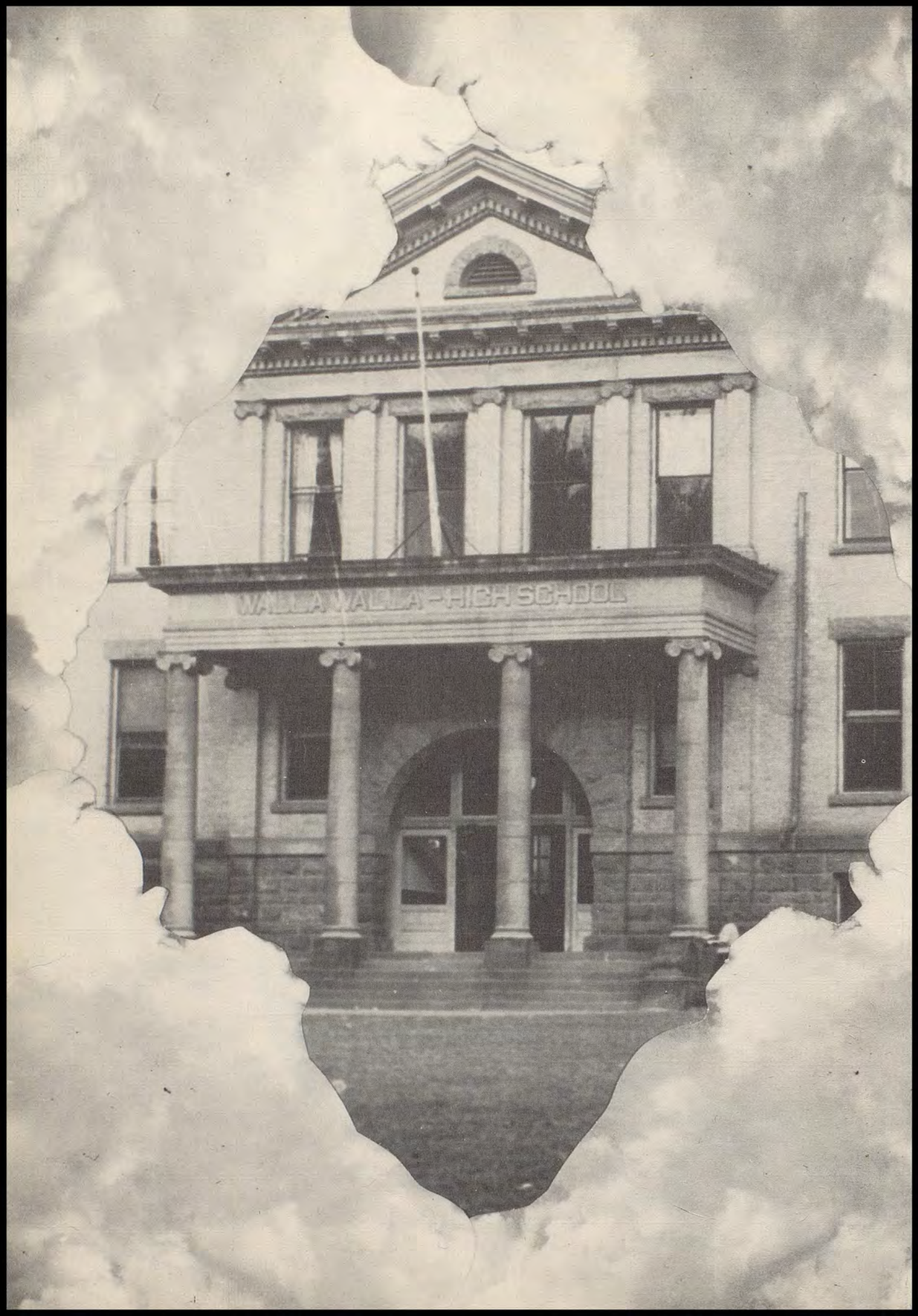

WALLA WALLA - HIGH SCHOOL



1952

# ROYAL BLUE

EDITOR

Ruthie McLean

ASSOC. EDITOR

Carol Neisess

PICTURE EDITOR

Nancygayl Welch

ART EDITOR

Frances Blackman

PHOTOGRAPHY EDITOR

Bill Patterson

BUSINESS MANAGERS

Barbara Weathers

Shirley Eddy

ADVISER

Miss Ruth Gray





**VALEDICTORIAN**

Every step of education is just a beginning. We must go on searching for what we don't know with what we have acquired.

—EMMA JEAN BARRETT

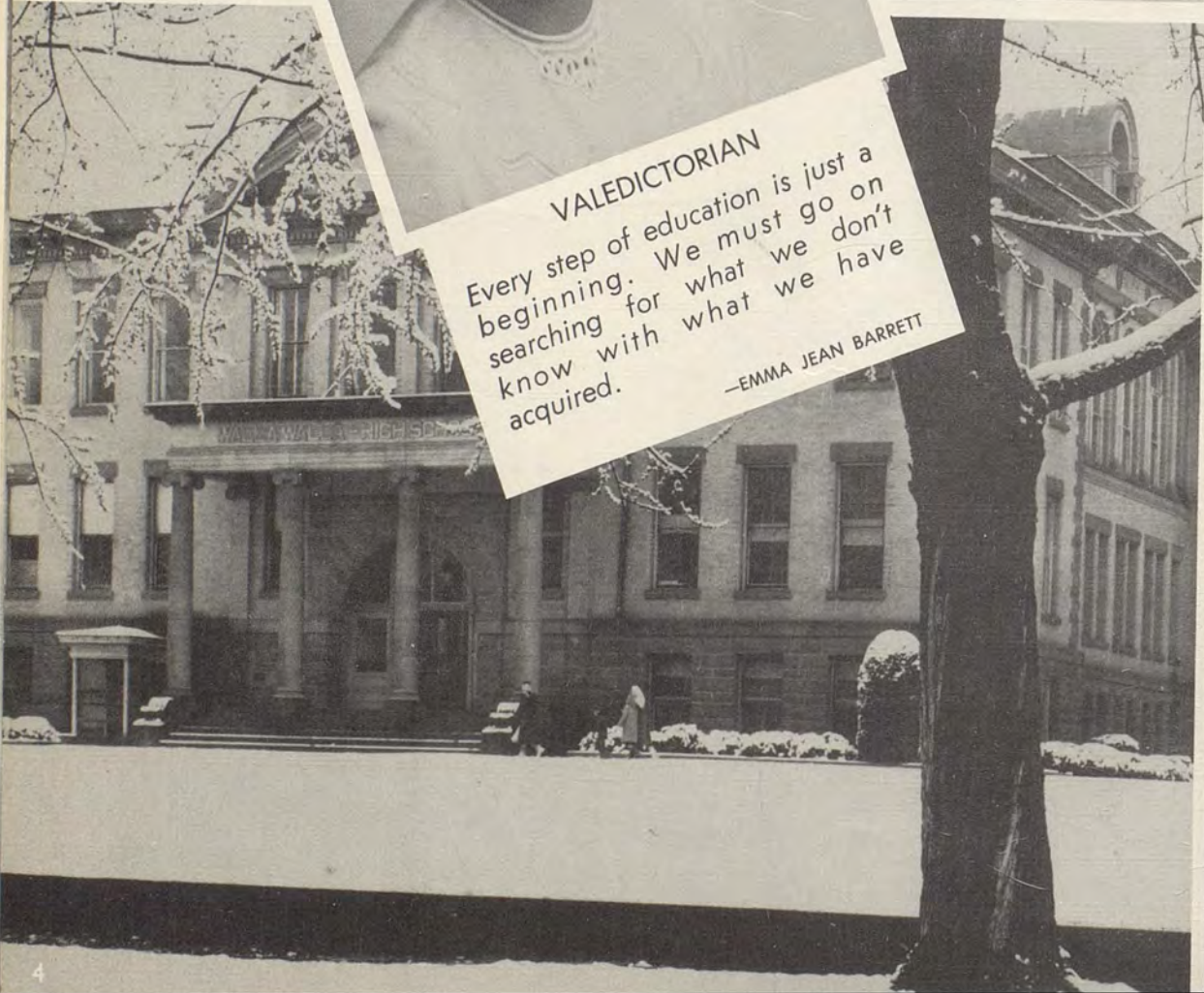





**SALUTATORIAN**

*Only as knowledge can be interpreted into acceptable conduct  
—can one be said to be educated.*

*—MARLYN PLANKENHORN*



# *Our Dedication*

Kindness, inspiration, and understanding all make up the friendly guy whom we know as "Mr. Reed."

As a symbol of appreciation, we the students of Wa-Hi, dedicate to you upon your retirement, Paul M. Reed, our yearbook. As you turn its pages may they hold memories which will remain in your heart.

We wish you many happy years in the future and express our deepest gratitude for the service you have rendered toward the betterment of Walla Walla High School, as head of the science department, as Hi-Y and Science Club adviser, and as a friend to all the faculty and students since you first taught here in 1924. From the bottom of our hearts, Good Luck!







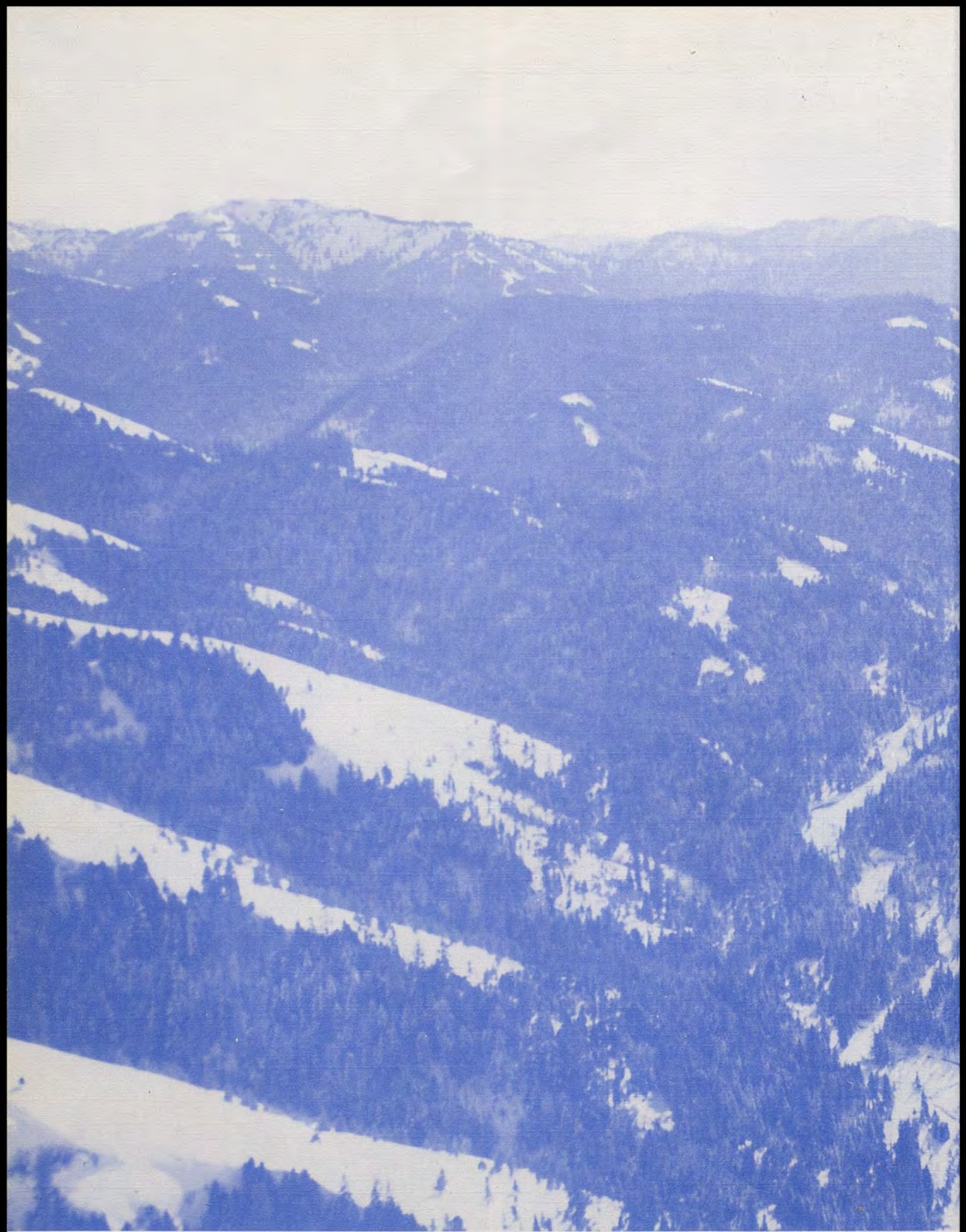



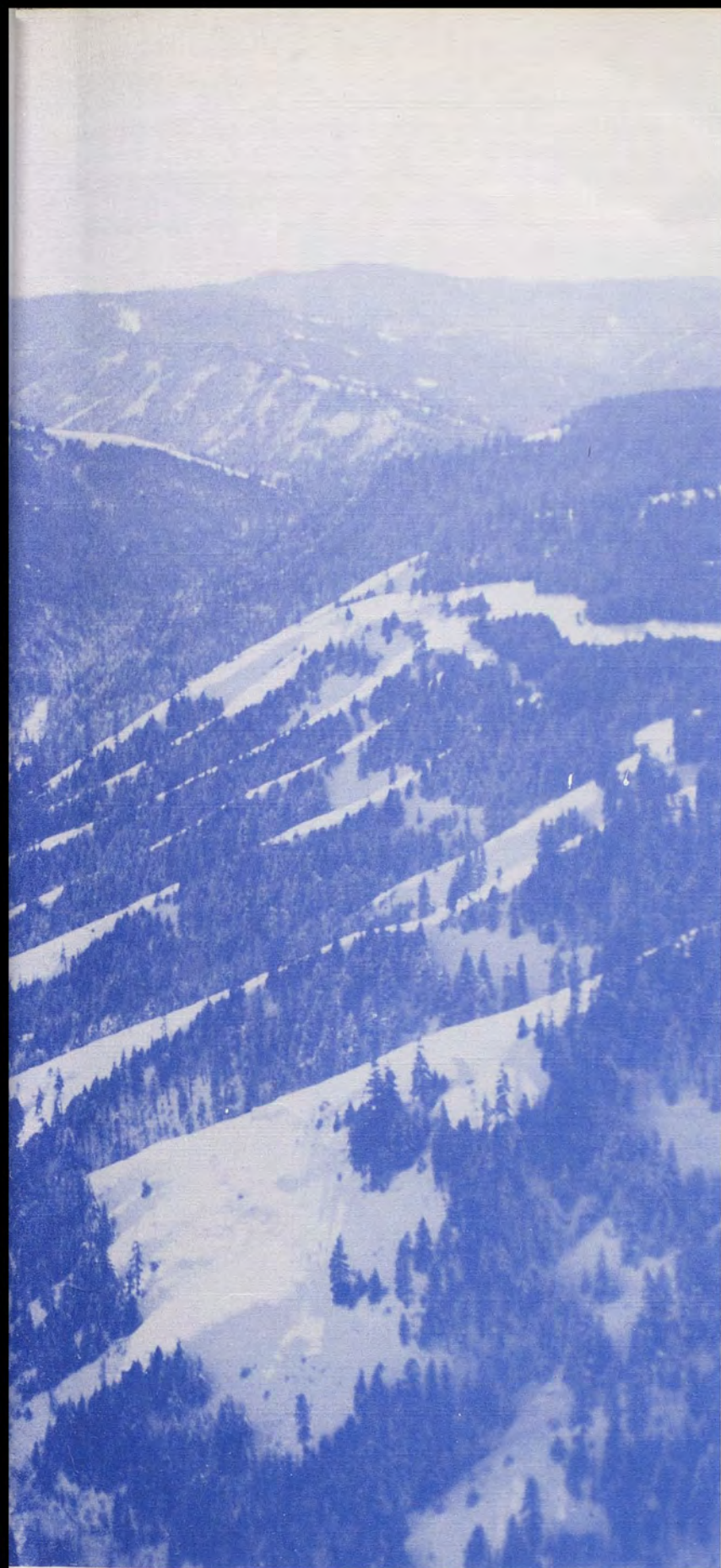

Photo by ROBERGE

# FACULTY

*With the strength and inspiration the mountains offer,  
our faculty steadily raises our ambitions to mighty goals.*





It has been said that they liked the city of Walla Walla so well, they named it twice. It seems to me the same applies to the Walla Walla High School. Your school is a community within a community. Not only are you as students in the high school "learning to be good citizens," you are *being* citizens in your school government and in other student activities, and in your academic work as well. Your transition from your school community to your adult community will be the easier because of your participation and accomplishments in Wa-Hi.

To the graduating Seniors a sincere wish that you will be as proud of your community as you are of the Walla Walla High School.

ARTHUR D. JONES, *Supt. of Schools*



A high school is a community within a community. Moreover, it is usually the best little civic group to be found in the average city. Where will you find an organized group of twelve hundred people in Walla Walla, or any other city, in which there is a level of conduct as high, or less dirty work at the crossroads?

Cities are justly proud of their high schools. In them are found the vitality, aspirations and cleanness that too many of the elders have used up and thrown away.

The pride shown by you students in the good name of your school is most commendable. No one can beat down our schools if you keep your guard up. Good Luck!

W. A. LACEY, *Asst. Supt. of Schools*



The basis for school spirit is loyalty to one's school. Sometimes we are too much inclined to "rest on our laurels." Because Wa-Hi has been an outstanding school in the past is no reason that it will continue to be, unless each student and faculty member makes a continual effort. I am very much pleased with the business-like way school has progressed this year. It is encouraging to see the students take and handle responsibility in their student government. We are fortunate in having outstanding student leaders. Our activities have been highly successful and will give future students a goal to attain.

Congratulations to a fine Senior class, and may you have much success and happiness. To both students and faculty, whatever we do as a school, may we do it well.

ROBERT P. KLAVANO, *Principal*



Again the treat of the year is the "Royal Blue" with its record of the activities and events of 1951-52. Congratulations to the staff for a job well done.

Reminiscence of the school year recalls many pleasant and happy associations and memories of another successful term. The students are to be commended upon their growing interest in and assumption of more responsibility in handling their own government, the training ground for adult participation in our democratic way of life.

The achievements for the past nine months have been outstanding. Teamwork and co-operation of students and teachers have been the primary factors in these accomplishments. Best wishes for the future, Seniors. Keep up your fine work.

W. G. LEDBETTER, *Asst. Principal*



*The Faculty has ambitions and secret hopes for the School and Students,*

MARSHALL ALEXANDER  
Speech and Dramatics

DONALD ANDERSON  
Commercial, Bookkeeping  
for A.S.B.



JOHN ANDERSON  
Social Science, Audio Visual,  
Freshman Class Adviser

B. E. AUSTIN  
Social Science Dept. Head

MARK BERNEY  
Carpentry

GENEVIEVE BERRY  
Study Hall



ROBERT BISNETT  
Science, Shop, Safety Driving,  
Sophomore Class, Equites,  
Ski Club Adviser

WILBUR BOSCHKER  
Industrial Arts, Shop

CAL BOYES  
Social Science, Baseball  
Coach

MARALYN BROWN  
Secretary to Mr. Jones



CLARENCE CASSELL  
Orchestra

DOLLIE CORN  
English, Bookroom Head

JULIANA DRAPER  
Social Science

RALPH EMIGH  
Mathematics



MARY ESARY  
Language Dept. Head,  
Dean of Girls

BENJAMIN FLATHERS  
Military, Sponsor Corps, FD  
Applegate Hi-Y Adviser

RONALD FLESHMAN  
Military, Girls' Rifle Corps

ALFRED FULTON  
Military, Boys' Rifle Corps



FELIX FLETCHER  
P.E., Football, Track Coach,  
W.W. Club Adviser

GEORGIA MAE GALLIVAN  
English, G.S.C., Junior Class  
Adviser



*and though sometimes they are discouraged, they still strive onward*

IRENE BUCKMAN  
Commercial, Jr. Red Cross  
Adviser

FRANCES CONWAY  
Home Economics



PURDY CORNELISON  
Biology

RUTH DUNN  
Mathematics

RHEA GRAY  
Girls' P.E.

RUTH GRAY  
English, Photography,  
Annual Adviser



MARGARET GUENTHER  
Diversified Occupations  
Retailers, Divendo, Senior  
Class Adviser

ALBERT HAASE  
Commercial

MAITA HAGEDORN  
Secretary to Mr. Klavano

FAY HAMM  
English Dept. Head



GRACE HOUGHTON  
P.E. Head, GAA Adviser

EDWARD KANTOLA  
Ag., General Metals

ALICE KENYON  
Audio Visual Co-ordinator

BESS KIRK  
Mathematics Dept. Head



JOHN KLUMB  
W.W. Athletic Director

RUSSEL LARSON  
Music Dept. Head

GLEN LEDBETTER  
Vice Prin., Social Studies,  
Dean of Boys

AGNES LITTLE  
English, Latin, El Adrea  
Adviser



FLORENCE LONG  
Librarian, Legentes Adviser

CHESTER LYBECKER  
Ag., Vocational Ed. Director



... for their desire is to build a better America through its future citizens.

CHARLES "CHUCK"  
McBRIDE  
Social Science, Boxing  
Coach  
RUTH McDONALD  
Commercial Dept. Head



FLORENCE McGOVERN  
English, Journalism, Typing  
Journal, Soromia Adviser  
ROBERT McGRATH  
Vocal Dept. Head

SGT. PARKER  
Military, Boys' Rifle Team  
META PFEIFFER  
English, Gimmel Teth  
Adviser



DORIS PLASTER  
Home Ec. Dept. Head,  
F.H.A. Adviser  
MARIAN RAY  
School Nurse

PAUL REED  
Science Dept. Head  
ALLEN REYNOLDS  
Mathematics, Atten. Office  
Student Court Adviser



JOHN SAFFORD  
Vocational Ag., F.F.A.  
Adviser  
SGT. STACKE  
Military, Boys' Drill Team

JAMES STIDHAM  
Art, Handicrafts, Art Club  
Adviser  
CONRAD STOHR  
Languages, N.H.S. Adviser



WILLIAM WADSWORTH  
English, Tethany, Yell Squad  
Adviser  
RICHARD "BOOTS"  
WOOTEN  
Social Science, Basketball  
Coach

MARY YATES  
Mathematics  
VERA WIDMEYER  
Secretary to Mr. Howard





# A.S.B. Government

## A.S.B. OFFICERS



TREASURER  
Nancy McVay



PRESIDENT  
Dick Turner



SECRETARY  
Phyllis Ackerman



VICE PRESIDENT  
Louis Clayson

This year the student body government has succeeded in better acquainting the students with the fundamentals of the democratic government. Everyone has been given a chance to show his approval or disapproval of the methods of governing the associated student body through the organization of the "Key Club." The Legislative Assembly cut its membership to one representative from each homeroom in order to accomplish more business.

One important bill gave the Freshmen the right to be equally represented in student court. Student court has operated efficiently and has started the practice of penalizing offenders by giving them a punishment that will do something to help improve the school. Our government has operated on the democratic principle of everyone working together to make a more perfect whole.

FIRST SEMESTER LEGISLATIVE ASSEMBLY—First row: D. Decker, L. Clayson, A. Stensvad, W. Lee. Second row: S. Dicus, D. Derby, D. Jacky, J. Marshall, K. Underwood, R. Oldham, D. Lodmell, S. Hasselman, D. Deffenbaugh. Third row: K. Wise, P. Schatzel, N. Kincheloe, L. Sells, D. Carlisle, J. Hall, L. Lentz, S. Schoenrock, P. Porter, M. Yenny. Fourth row: L. Weitz, F. Kajita, S. Boylan, M. Fagg, G. Anderson, B. Gifford, P. Beaman, M. Staley, L. Davidson, S. Kent.

FIRST SEMESTER STUDENT COURT—D. Gohlman, N. Jolstead, J. McClane, N. Lange, Mr. Reynolds, M. Hagen, C. Cousins, B. Brunton.





# A. S. B. Cabinet



**HALLS**  
Richard Moore



**BUILDINGS AND GROUNDS**  
Jack Haase



**STAGE**  
Dan Sutherland



**PUBLICITY**  
Nancygayl Welch



**INTERSCHOOL RELATIONS**  
Sharlene Williams

The purpose of legislative assembly is to give the entire student body a chance to represent themselves in the proposition and enactment of all laws governing the student body. Immediate problems are taken through legislative assembly and are discussed in all homerooms by the representatives. This year legislative assembly, headed by the A.S.B. Vice President, Louis Clayson accomplished many things.

The student court, under the capable leadership of the Chief Justice, Ned Lange, accomplished much this year in the way of furthering student government. More than ever before the students became aware of the student court and its working, consequently resulting in eliminating of many problems and misunderstandings.



**SHUFFLE SHOP**  
Jim Kerr



**FIRE CHIEF**  
Richard Proctor



**STUDENT BODY TICKET SALES**—First row: C. Lutton, N. McVay, J. Lutton, D. Dippel, S. Corkrum, J. Richards, D. Gohlman. Second row: E. Whitney, N. Klein, C. Neisess, J. Henline, L. Snyder, D. Cilk. Third row: R. Stearns, D. Michaelson, F. Luper, J. Davis, J. McAllister, D. Page, D. Decker, D. Casper.



**ORGANIZATIONS**  
Carole Ann Stewart



**CHIEF JUSTICE**  
Ned Lange



**ASSEMBLIES**  
Jackie Wright

**SECOND SEMESTER STUDENT COURT**—B. Beckel, S. Scott, E. Drumheller, N. Lange, C. Reynolds, R. Allen, P. Porter, S. Gruber.

**SECOND SEMESTER LEGISLATIVE ASSEMBLY**—First row: L. Wietz, D. Bergevin, P. Leedom, D. Scholl, F. Kimball, G. Meek, L. Sells, O. Kiehn, F. Santler. Second row: L. Clayson, W. Lee, Judy McClane, D. Lenhart, S. Beck, M. Yenney, M. Hart, B. Schock, B. Jewett, R. Berry, F. Henzel. Third row: D. Smith, P. Gerfin, P. Beachman, L. Smith, J. Mitchell, E. Roberts, K. Weitz, P. Livengood. Fourth row: C. Branson, D. Jensen, B. Madison, R. Deffenbaugh, G. Meyers, D. Baney, F. Tompkins, A. Stensvad, D. Damon, Mr. Klavano. Not pictured: S. Allen, R. Oldham, B. Raines, D. Jacky, B. Becker, B. Burnap, G. Hayes, J. Schick.





*Girls' Federation develops character, companionship, and confidence.*

To bring all girl students closer together, to solve problems, and make Wa-Hi a more friendly comfortable place to be, are the purposes of Girls' Federation. These ideas have been ably carried out under the leadership of the Girls' Fed. officers. Fed. Activities range from assemblies to frolics to teas to plays to potluck dinners.

The year began with the redecoration of the Girls' Lounge, begun during the '51 summer and continued through the year.

First on the agenda was the "get-acquainted" frolic to welcome all Frosh and transfers, co-sponsored by the Federations.

September's assembly—our first meeting—was a candle light installation ceremony for the new cabinet and our new Girls' Counselor, Mrs. Tom Esary who has counseled, encouraged, and understood us throughout the year.

In October, Girls' Fed. began an annual Halloween Party.

November: Armida Alexander wrote the religious theme script for a very successful Thanksgiving Assembly. Also in November a potluck dinner was held for all the new transfer students.

December: Janice McCowan put us in the Christmas spirit with her lovely assembly.



OFFICERS—President, Sally Maxon; Vice President, Phyllis Ackerman; Secretary, Wanda Moss; Treasurer, June Frank.



GIRLS' COUNCIL—First row: G. Hayes, S. Davenport, J. Lutton. Second row: F. Riggsby, M. Yenney, C. Broome, E. Bicias. Third row: N. Powers, P. Schatzel, B. Hill, S. Romine. Fourth row: J. Owsley, N. Jolstead, W. Gibbs, N. Powers.

CABINET HEADS—E. Barrett, H. Meinhart, G. Derbawka, B. Liven-good, D. Moody, P. Stoneman, J. McClane, E. Drumheller, J. McCowan, M. Dean.

GIRLS' CABINET—First row: F. Kajita, J. Richards, M. Long. Second row: C. Broome, J. Struthers, F. Blackman, S. Ritchie, M. Hagen. Third row: G. Nelson, V. Hobkirk, M. Preston, J. Henline, D. Smith, C. Hill, P. Schatzel.



Not pictured: J. Shemwell, D. Baker, M. Sheldon, C. Neisess.

In February a wish bone pin ceremony was held and the new Junior class cabinet assistants were introduced.

At the beginning of the second semester many girls were found rushing around in order to present the annual Fed. play; this year "Elmer."

Delegates went to Tri-State Conference held in Milton April 4 and 5, where our scrapbook was entered. In a joint assembly Wa-Hi's representatives to Girls' State spoke and campaign speeches for Girls' Fed. presidency were given.

In April the Fed. and the Home Economics department presented the annual spring style show, and gave a tea for mothers afterwards.

Junior girls worked to make this year's Senior Tea a huge success.

In May, the installation of new officers was held and the old officers said goodbye to their high school and their—friends.



*Boys' Federation promotes friendship, fellowship, and fun.*

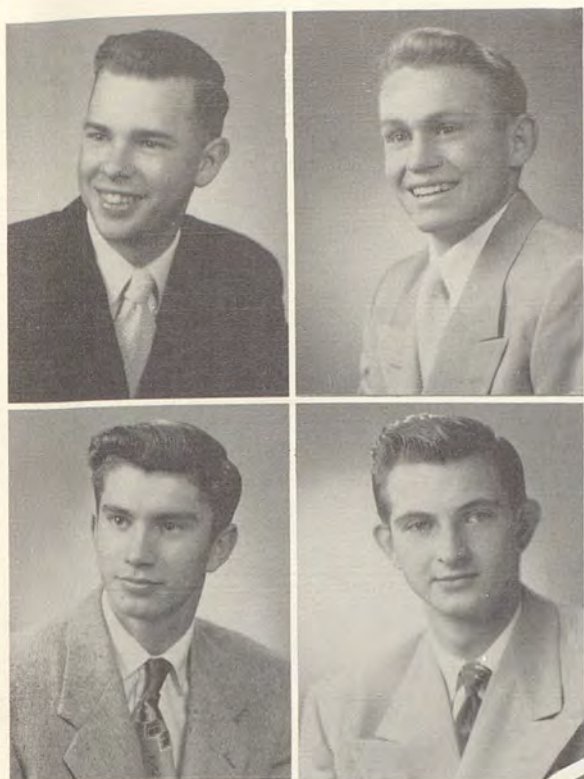

OFFICERS—Vice President, Dick Decker; Secretary-Treasurer, David Page; Intramurals, LeRoy Kelly; Corresponding Secretary, Orville Keihn.



PRESIDENT  
Harlow Tucker

As in the past, Mr. Ledbetter was Boys' Fed. Adviser. His task was to help students with their schedules and troubles. He also originated the idea of sending the letters to boys absent from school. In addition, he gave a helping hand to transfers by arranging their schedules and helping to get them acquainted with their new school.

The officers have led the boys to a closer friendship among themselves and a feeling of loyalty and respect to their school, really making it a "Boys' Federation."

The Boys' Federation turned in a very successful year under the able supervision of Mr. Ledbetter, Dean of Boys. The year got under way with a Freshman frolic which was presented by the Boys' and Girls' Federations. Wa-Hi's future Freshmen from the grade schools were welcomed in the spring by Boys' Federation. A guided tour was conducted and refreshments were served.

An assembly was held every month with many interesting programs featured including a movie and special program by the game department. The members of Boys' Federation also enjoyed a basketball game between the intramural all-stars and the faculty.

A special project this year was writing letters to boys absent from school with the purpose of encouraging them back to school. This was ably carried out by Orville Keihn.

The intramurals program was carried out by LeRoy Kelly. His duty was to care for the equipment, schedule the games to be played, publish the results, and determine the championship team. A trophy was awarded the winning team at the end of the school year.

BOYS' CABINET—First row: D. Derby, B. Allen, E. Epstein, D. Morton. Second row: B. Altergott, D. Page, D. Decker, J. Kirk.





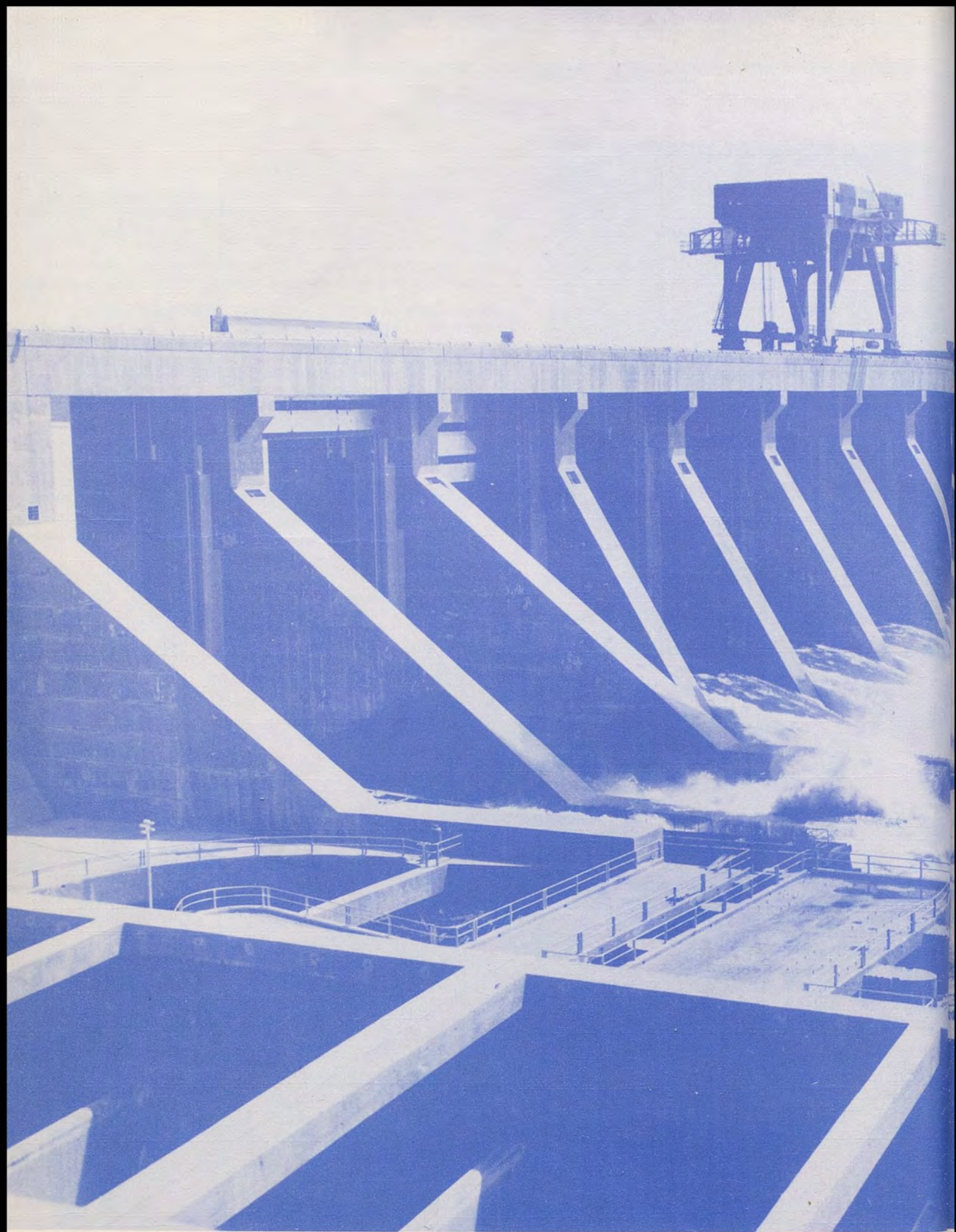





# CLASSICS

Photo by ROBERGE

*With the unceasing power of a mighty dam, the youth of our school treads the road to creation.*



May 29 found the class of "52" marching to the familiar strains of "Pomp and Circumstance" out to take their places in the world. They were proud of their class and sorry to leave their high school days behind, but eager to see what the future held.

Leading this year's class as first semester officers were: Chuck Stone, President; Karl Schwarz, Vice President; Ralph Stearns, Secretary; and Gladys McKinnon, Treasurer. For the second semester, Frank Kimball served as President; Richard Proctor as Vice President; Glenna Dunham as Secretary; and Bob Spearman as Treasurer.

Senior class Representatives on the student court were Ned Lange, Chief Justice; Joan McClane, first semester; and Elsie Drumheller, second semester.

Sometimes activities take precedence over homework, but Emma Jean Barrett and Marlyn Plankenhorn, with 3.9 averages, kept the class scholastic record at the top of the books. In all, 40 members of the Senior class experienced the thrill of being tapped for National Honor Society.

OFFICERS—F. Kimball, R. Stearns, K. Schwarz, R. Proctor, B. Spearman, C. Stone, G. Dunham. Not pictured: G. McKinnon.

The annual Senior class play, "Call of the Banshee," was a huge financial success.

To round out a full year of activities, the Senior Ball, under the chairmanship of Jackie Wright, drew a large crowd; and the Senior Sneak, held in May was declared "the best ever."

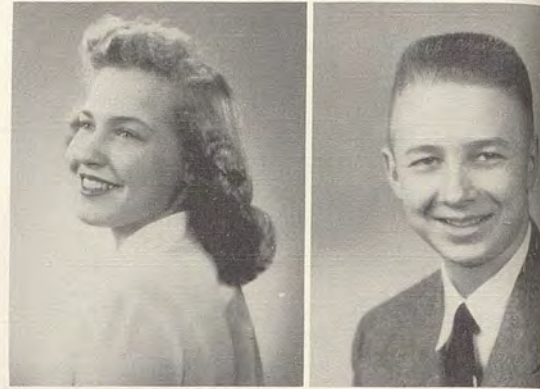

PHYLLIS ACKERMAN—ASB Secretary; Sponsors; Junior Prom Queen; El Adrea; NHS.

EDWIN E. ALDRICH—Leg. Assembly.



ARMIDA ALEXANDER—Senior Class Play; Gimmel Teth; NHS; Journal Staff; Advanced Speech.

MYRDENE LEVONNE ANDERSON—NHS; Gimmel Teth; Transfer, South Kitsap.

KATHLEEN ARNOLDT—Art Club; NHS.

DELORES M. BAKER—Girls' Rifle Corps; El Adrea Secretary; Senior Play; Drama Club; Advanced Speech.

EDWARD DEAN BANEY—Divendo; Stage; Leg. Assembly.



The Class of "52" has demonstrated outstanding abilities.



BARBARA LEE BANKS—Homeroom Secretary-Treasurer; Commercial Assistant.

REG BARR—Football; Track; Hi-Y; Advanced Speech; W W Club.

EMMA JEAN BARRETT—Tethany President; NHS Veep; Girls' Cabi-

net; Girls' Rifle Corps; Choir.

DIANNA BARTELT—Legentes.

JERRY D. BATES—Carpentry; Leg. Assembly.

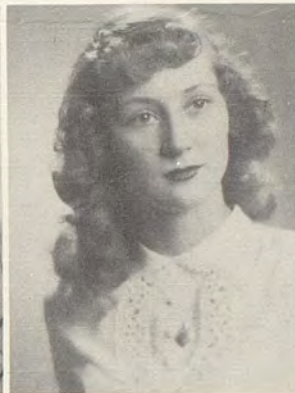

DAVID W. BEACH—Tennis; ROTC Drill Team; Frosh Basketball; Physics Assistant; Transfer.

PAT BEACHMAN—Commercial Assistant; Leg. Assembly; JRC; Journal Staff; Sports HR.

DON BEAVER—FD Hi-Y; Retail Selling; Officers' Club; Ski Team;

Ski Club.

MARY ELLEN BELLES—Retail Selling; Nurses Assistant; Cafeteria.

JOAN BENEFIEL—Yell Squad; NHS; Sponsors Lt.; Gimmel Teth President; Leg. Assembly Clerk.

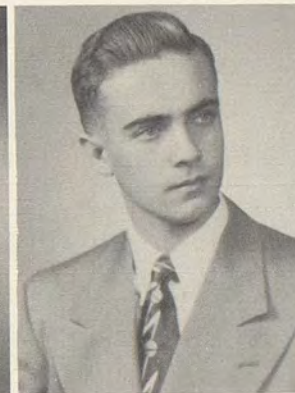

ROBERT L. BERREY—Orchestra; Legentes; Leg. Assembly.

ALBERT L. BEST—W W Club; Tethany; Officers' Club; Boxing.

DONNA JEAN BICKEL—Band; Transfer, Coulee Dam.

CHARLES BLAND—JRC President; Hi-Y; Band; Leg. Assembly; Stage.

MARYANNE BOYCE





DON BRAMAN—Leg. Assembly; Dance Band Leader; Pep Band; Choir.



MARGARET ANN BRENNAN—GAA; Journal Staff; Royal Blue Staff; Choir; Transfer, Ida. Falls.



BEVERLY BREHM—Nurse's Assistant; Dean's Assistant; Wash. Retail Hist.



ELIZABETH ANN BRINKER—Grenno Se Cee, Veep; Commencement Committee; Leg. Assembly; Cap and Gown Com.; Homeroom President.



CLIFF BRENNAN— W W Hi-Y; Drama Club; Drill Team; Band; Senior Play.



BERNICE BRUJHJELL—El Adrea President; Sponsor Sgt; Cap and Gown Committee; Attendance Office; Club Council.



JAMES CAMPBELL



ROBERT CANTONWINE—Varsity Football; W W Club; FD Hi-Y.



BILL A. CAMERON—Drill Team; ROTC Officer; Radio Club; Physics Assistant.



WILLIAM J. CAUVEL—Project Assistant; Senior Band; Equites.



ELAINE L. CASTOLDI—Girls' Rifle Corp; Choir; FHA; Homeroom President; Big Sister.



DONALD CEARLY—Carpentry.

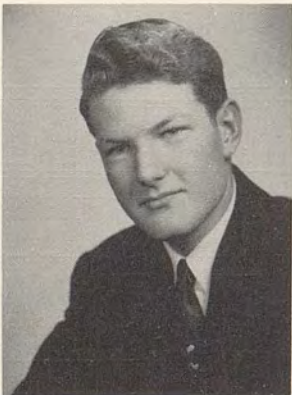

JOHN V. CHANDLER—Drill Team; Lab Assistant; 3rd Year Military.



DELBERT CLAIR CILK—Football; FD Hi-Y; W W Club; Boys' PE Assistant; Student Office.

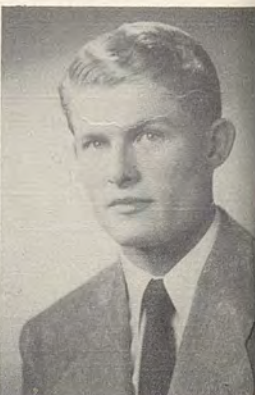

LOUIS O. CLAYTON—Hi-Y President; Choir; NHS; ASB Vice President; Golf Team.



successes with sympathy and unselfishness.



SALLY ANN COLE—Sponsors; Legentes Treasurer; GAA Veep; Tumbling Team; Homeroom Secretary.



JAMES CORKRUM—Senior Band; Tethany.



JAMES A. CORN



FAY ALINE CRAM—Grenno Se Cee; Girls' Rifle Corps; Sponsors; Homecoming Royalty; Advanced Speech.



EUGENE CRISS

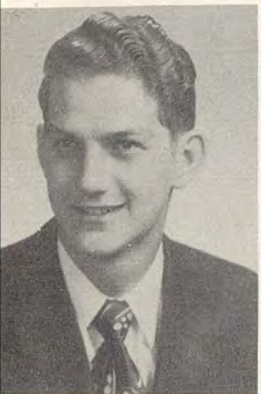

TED J. DAMM—Divendo; Boys' Rifle Team; Homeroom President; Boys' Drill Team.



JEANETTE ANN DARLING—Sponsor Lt.; Gimmel Teth President; NHS; Cap and Gown Choir; Club Council.



DOROTHY DAVIDSON—Nurse's Assistant; JRC; NHS.



DENNIS DAVIN—Golf Team; Senior Play; Transfer, Lakeside.



MARY EVELYN DEAN—Gimmel Teth; NHS; GF Social Chairman; Concertmistress of Orchestra; Royal Blue Staff.



RICHARD S. DECKER—Homecoming King; Boys' Fed. Veep; W W Club; Football; Baseball.



RICHARD H. DEFFENBAUGH—FFA; Ski Club; Leg. Assembly; Club Council.



WAYNE DEMOSS—Stage Manager; PA Assistant; Shop Assistant.



GERALDINE DERANLEAU—Adv. Girls' Glee; Divendo; Attendance Office; Leg. Assembly.



GLORIA M. DERBAWKA—Grenno Se' Cee; Sponsors; Art Club; Mixed Ensemble; NHS.



Many students have become close companions and have



DOROTHY M. DIPPEL—Tethany; Band Manager; Pep Band; Tennis Team; Homeroom Secretary.



GEORGIA DIRKS—Choir; Journal Staff.



SHERRIL DOWNING—NHS; Homeroom President; FHA Treasurer; Dean's Assistant.



ELSIE DRUMHELLER—NHS; Gimmel Teth Veep and Treasurer; Girls' Cabinet and Council; Student Court; Ski Club President.



GLENNA M. DUNHAM—Gimmel Teth; Royal Blue Princess; Senior Class Secretary; NHS; Cap and Gown Committee.



SONDRA EASTMAN—Soromia; Sponsors; Cap and Gown Committee; Club Council.



SHIRLEY EDDY—Retail Sales Manager; Legentes; Royal Blue Co-Business Manager; Girls' Fed. Rep.



WARD EMIGH—Drill Team; JRC; Boys' Fed. Rep.; Officers' Club.



KARLEEN RAE FARRENS—Girls' Glee; Choir.



JOAN FERGUSON—Choir; Tethany Royal Blue Staff; Attendance Office Assistant.



BEA FITZGERALD—Divendo President; Homeroom Secretary; Study Hall Assistant.



JIM FOWLER—Football; Boxing; W W Club; Retail Selling; PE Assistant.



JUNE CAROL FRANK—NHS; Choir Soloist; Grenno Se' Cee; Girls'



Fed. Treasurer; Operetta.



JACK FREDRICKSON—Hi-Y.

FAY DELL GARNER—Girls' Glee; Big Sister; Secretary to Mr. Bisnett; Attendance Office Assistant.



*made friendships that will last throughout their lives.*



PAL RAY GATZ—FFA Secretary; Legentes; Divendo.

CAROL GERKEY—Girls' Fed.

LYNDEN GERKING—FFA; Projectionist; Advanced Photo; FFA Judging.

WANDA MAE GIBBS—Grenno Se Cee; Sponsors; Mixed Ensemble; Choir; Junior-Senior Octette.

CLIFF GLASPEY



JAMES GOTTWIG—Retail Selling.

ORRIS R. GREFSHEIM—Divendo; Physics Assistant; Radio Club.

ROBERT GRIMES—Homeroom President; B Football; Biology Assistant; ROTC Officer.

TERRY ANTHONY GUSKE—Retail Selling.

EDWARD GWINN, JR.—Football; Track; W W Hi-Y; PE Assistant; W W Club.



JACK A. HAASE—Commissioner Building and Grounds; Ski Team; Leg. Assembly; Tennis Team; NHS.

W. LAMAR HALL—Ski Club President; ROTC Officer; ROTC Drill Team.

ANNA MARIE HANFORD—Divendo; Tumbling; GAA; Big Sister;

Sports Rep.

JEAN HANKLA—Girls' Rifle Corps; GAA; Cap and Gown Committee; Homeroom President; Art Club.

GENE HANSEN—FFA.





EVA HARRIS—Journal Staff; FHA Business Manager.

NORMA HARTWELL—Divendo Secretary; Legentes.

CURTIS A. HAUER—Boys' Fed.; Homeroom Veep; Retailers' Club; Officers' Club; Devils' Den Officer.

LELAND HELLBERG—Boxing; FFA President; Hi-Y.

JOAN HENLINE—Art Club President; Tethany; Girls' Cabinet; Leg. Assembly; Girls' Fed. Play.



MILDRED HERRIN—Big Sister; Fr. Girls' Glee.

ORAN HIEBERT—Band; Royal Blue Staff.

BEATRICE FAY HILL—Tethany; Drama Club; GAA President; Tumbling Team; Journal, Girls' Sports Editor.

VIRGINIA LOU HOBKIRK—Soromia Secretary and President; Advanced Speech; Choir; "Oh Say Can You Sing"; Girls' Fed. Cabinet.

LEROY HOLLAND—Band; Football; Retailers' Club Treasurer; Leg. Assembly.

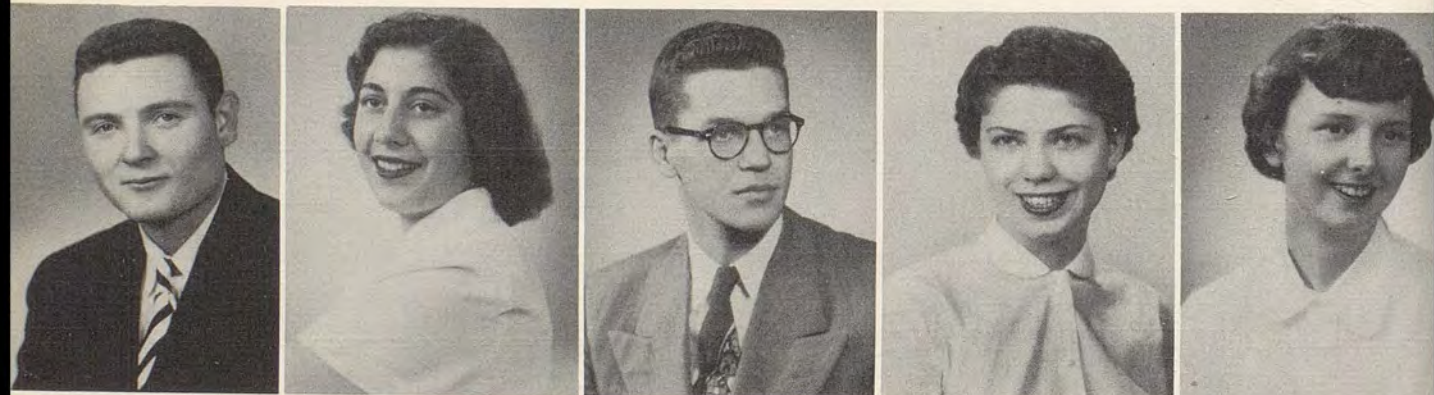

CLAUDE HUFFMAN—FFA; ROTC; Boxing Manager.

AGNES IORI—FHA Secretary; Leg. Assembly; Cap and Gown Committee; Library Assistant; Pep Club Secretary and Treasurer.

JACK E. JACKSON—Football; Golf; WRC Rep. to State Convention.

JEANETTE JAUSSAUD—Journal Editor; Grenno Se Cee; Student Cabinet; Leg. Assembly; Girls' Rifle Corps Secretary.

BARBARA JEWETT—Girls' Rifle Corps; GAA; Advanced Speech; NHS; Leg. Assembly.



*unusually enough, have excelled in every one . . .*



LAWRENCE H. A. JOHNSON—Senior Band; Leg. Assembly; NHS; Ski Club; Dance Band.

ROWLAND JONES—Band; Orchestra; Dance Band.

DALE JORDAN—Band; Legentes; Pep Band.

FRANCES KAJITA—Grenno Se'Cee; Student Court; Girls' Cabinet; Leg. Assembly; NHS.

LEROY E. KELLY—Boys' Intramural Director; FD Hi-Y; Boys' Rifle Team; Officers' Club.



DELBERT KENNEDY—Club Council; Divendo; Art Club; PE Assistant.

JERROLD DALE KENNEDY—Divendo; Carpentry.

JAMES M. KERR—Drill Team; W W Hi-Y; Shuffle Shop Committee; Advanced Speech; "Call of the Banshee."

ORVILLE KIEHN—Junior Class Veep; Golf; Band; "Call of the Banshee," Hi-Y.

FRANK KIMBALL—Hi-Y Secretary; W W Club; Ski Team; NHS; Senior Class President.

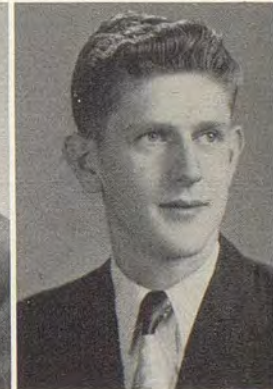

JERRY KIRK—Boys' Fed. Rep.; Officers' Club; Leg. Assembly; Tethany.

DEL KLICKER—Football; Basketball; Baseball; W W Hi-Y; W W Club.

JIM LANGBECKER—Baseball; Chorus.

EDWARD N. LANGE—Chief Justice; NHS President; Hi-Y President; ROTC; Junior Class President.

AL LANGTON—Sports Manager; Hi-Y; Leg. Assembly; Boys' PE Assistant.





PAUL BEN LEEDOM, JR.—Leg. Assembly.

DANIEL LESTER—Officers' Club; Leg. Assembly; Divendo.

DEE LENHART—Art Club; Teacher Assistant; Leg. Assembly; JRC; Minute Girl.

CHARLES E. LINDSEY—Homeroom President; Carpentry.

LOUISE LENTZ—Divendo; Leg. Assembly; Minute Girl; Nurse's Assistant; Home Ec. Assistant.



BERNADINE LIVENGOOD—Grenno Se Cee President; NHS Secretary; Sponsors; Ski Club; Girls' Council President.

MARIE LONG—Leg. Assembly; Choir; Tennis Team; Girls' Fed. Cabinet; Girls' Rifle Corp.

DEAN LODMELL—Football; Skiing; Baseball; Hi-Y; Choir.

SHIRLEY LONG—Legentes; Ski Club; Bookroom; Homeroom Officer; Retail Club Reporter.

DELBERT LONG—Tennis Team; FDA Hi-Y; Boys' Fed. Rep.



WILFRED L. LONG—Homecoming Royalty; Football; Basketball; W W Club; PE Assistant.

MARILYN LUOMA—Soromia; Principal's Office Assistant; Commercial Department; Homeroom Veep.

GERALD LOWERY—Divendo; Officers' Club.

JOY E. LUTTON—Grenno Se Cee Veep; Homecoming Royalty; Leg. Assembly; Club Council; Commencement Co-Chairman.

LORRAINE MARIE LUBKE—Soromia; Journal Staff; Transfer, Lincoln, Neb.



*Their class has many exceptional leaders,*



JIM MANLEY—Retailer's Club; Devils' Den; Tri-County Retail Club.

GENE MASON—Art Club; Yell Squad; Tethany; Royal Blue Staff; Boxing.

JOHN MARSHALL—Equites; Advanced Speech; Rifle Team; Leg. Assembly; Drill Team.

SALLY MAXON—Girls' Fed. President; NHS; Gimmel Teth; Sponsors; Senior Play.

ART MARTEL—Art Club.



JACK McALLISTER—Football; Basketball; PE Assistant; W W Hi-Y; W W Club.

WANDA JUNE McFALLS—Big Sister; Commercial Assistant; Girls' Glee.

JOAN VALENTINE McCLANE—NHS President; El Adrea; Student Court; Choir Ensembles; Girls' Cabinet and Council.

ROBERT L. MCGREGOR—Drill Team; Club Council; Tennis Team; Officers' Club; Radio-Speech.

JANICE Y. McCOWAN—Grenno Se Cee President; Drama Club President; Journal Back-page Editor; Girls' State; NHS.



MERT MCGREW—Hi-Y; PE Assistant; Football; Baseball; Basketball.

GLADYS MCKINNON—Grenno Se Cee; Girls' Rifle Corps; Senior Class Treasurer; Choir; Senior Class Play.

JACK MCGUIRE—Retail Club; Transfer, Yakima; Attendance Office.

RUTH MARGERY McLEAN—Sponsor Captain; Royal Blue Editor; Hi-Y Princess; Ski Club Secretary; El Adrea President and Veep.

BOB McINTURFF—Hi-Y President; Yell Squad; Chess Champion; Junior Class President; Legentes.





NANCY McVAY—ASB Treasurer; Grenno Se' Cee; Sponsors; Leg. Assembly; Journal Staff.

JACK L. MEERDINK—Sports; Art Club.

HELEN MEINHART—Tethany President; NHS Treasurer; Girls' Fed. Cabinet; Choir; Leg. Assembly.

DENNIS L. MICHAELSON—FD Hi-Y; W W Club; Basketball.

ALLEN MILLER



SALLY MILLER—Bookroom; Cafeteria Assistant; Homeroom. Treasurer.

DIANE MARIE MOODY—Gimmel Teth Veep and Treasurer; Sponsors; Student Court; Girls' Fed. Cabinet; NHS.

DEAN MOORE—Transfer.

DICK MOORE

PHILIP MOORE—Art Club President; Legentes; Drama Club; Senior Play; All School Play.



RICHARD LEE MOORE—Student Cabinet Fire Chief; FD Hi-Y; Track.

WANDA MOSS—NHS; Yell Queen; Gimmel Teth; Sponsors; Art Club President.

RAY NEEDHAM—Football; Hi-Y; Retail Club; Advanced Speech; W W Club.

GEORGENE MARY NELSON—Legentes President; Ski Club Secretary; Girls' Cabinet; FFA Sweetheart; Advanced Speech.

MILDRED NICHOLS—Bookroom; Attendance Office; Commercial Assistant.



*balance the class forming a near-perfect whole.*

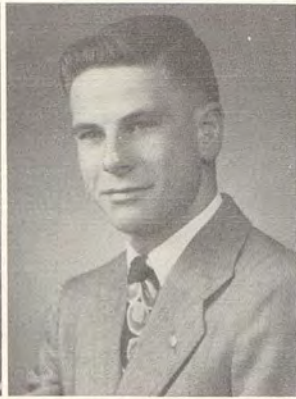

JEROME F. NORTON—Senior Band; Pep Band; Baseball; B Football.

EARL NORWOOD—Band Student Conductor; Choir; Tethany; Orchestra; Pep Band.

DICK OELKE—W W Club; Officers' Club; Track; Leg. Assembly; Divendo.

RONALD OLDHAM—Senior Band; Pep Band; Orchestra; Ski Club; Leg. Assembly.

MARILYNN M. OLDRIDGE—Choir; Advanced Speech; Operetta.

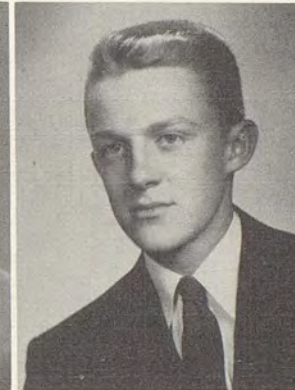

ELDON D. OTIS

JIM OURY—Basketball; Baseball; Hi-Y; W W Club.

RICHARD B. OWSLEY—Band; Ski Club; FFA; FFA Judging Team; JRC.

DAVID PAGE—Boys' Fed. Secretary and Treasurer; Junior Class Treasurer; Baseball; Hi-Y Veep; W W Club.

JACK PAGE—Pep Band; Senior Band.



LEOTA PALMLUND

ANN PATRICK—Majorette; Sponsors; Choir; Gimmel Teth; Girls' Rifle Corps.

BILL PATTERSON—Royal Blue Chief Photographer; Senior Band; Retail Selling; Pep Band.

PAUL S. PHILLIPS

GRACE E. PHINNEY—Nurse's Assistant; Advanced Chorus; Girls' Fed.



*They depart—confused, eager, and ambitious for the future.*



MARLYN JOAN PLANKENHORN—Sponsors; Grenno Se' Cee President; Flag Swinger; Girls' Cabinet; NHS.

CONNIE JEAN POTTER—Attendance Office Assistant; Mimeo. Department; FHA.

BILL PLUCKER—FD Hi-Y; Football; Student Court; Homecoming Royalty; Leg. Assembly.

NEIL POWERS—W W Hi-Y; Crops Judging FFA.

LAUREL D. PORTER—Projectionist; Choir; Band; Operetta.



RICHARD PROCTOR—baseball; Commissioner of Halls; Choir; Senior Class Veep; Senior Play.

PERCY JOE RANDOLPH—B Football; CAP.

VIRGINIA RAGSDALE—NHS; Girls' Fed. Rep.; GAA.

CAROLYN REED—Band Manager; NHS; Tethany; Orchestra; Shuffle Shop Committee.

BOB RAINS—Football; FD Hi-Y.



LEONARD REIHL—Boxing; W W Club; Tethany.

JOANN RICE—FHA; GAA; Homeroom Officer; Homeroom Sports.

LOANA M. RENSCH—Tethany; Advanced Chorus.

MARGARET RICE—Big Sister; Leg. Assembly; Home Ec. Assistant.

ED RESER—FFA; Hi-Y; Football.



get reluctant to leave what is an important part of their lives.



LOLA RILEY—Senior Band; Choir; GAA; Art Club; Operetta.

EMERY J. RINK

ROBERT C. ROBBINS

PRISCILLA M. ROBSON—Art Club.

LOUIS J. ROEDEL—Choir; Senior Play; Drama Club; ROTC Drill Team; Operetta.



SHARON LEE ROMINE—Ski Club; Legentes; Girls' Council; Commercial Assistant; HR Treasurer.

BUZZ SANDERSON—Sports Editor Journal; Track; Boxing; W W Club; Hi-Y.

RON SAWYER—Key Club Veep; Tethany; Bowling Team President; Choir; Quartette.

PHYLLIS JEAN SCHATZEL—NHS; Grenno Se Cee Veep; Leg. Assembly; Girls' Fed. Cabinet and Council; Girls' Rifle Corps Capt.

JACK W. SCHICK—Retailers; Key Club.

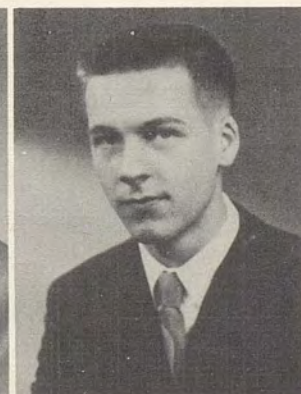

DARYL SCHREINER—Retailer's Club Veep; Tethany; Band.

KARL F. SCHWARZ—Band President; Tethany; NHS; Senior Class Veep.

RAY SEITZ—Annual Chief Photographer; Retailers President; Tethany; Leg. Assembly.

LEE SELLS—FD Hi-Y Secretary; Baseball; Leg. Assembly; PE Assistant.

LEO E. SEPT





JANET SHEMWELL—NHS; Pep Club President; GAA; Girls' Fed. Cabinet Finance Assistant; Big Sister.

CAROLYNN SHERWOOD—Big Sister; Commercial Assistant.

ETHEL SIBLEY—Choir; Commercial Assistant; Transfer, Richland.

ORVILLE E. SIMONS—FFA Judging Team.

DONNA DEE SMITH—Grenno Se Cee Secretary; Girls' Cabinet; Leg. Assembly Secretary; HR President; Dean's Office Assistant.



ROBERT LOUIS SPEARMAN—Football; Baseball; Basketball; Senior Class Treasurer.

RALPH STEARNS—Senior Class Secretary; W W Hi-Y; Art Club; Sophomore Class President.

ALLEN M. STENSVADE—Student-Faculty; Relations Committee; Hi-C, President; Choir; Leg. Assembly; Transfer, Portland.

CAROLE ANN STEWART—Commissioner of Organizations; El Adrea President; NHS; Art Club; Choir Accompanist.

CHARLES STONE—Football; Track; W W Hi-Y; Senior Class President; W W Club.



PHYLLIS STONEMAN—El Adrea President; Flag Swingers; Sponsor Sgt; Girls' Cabinet and Council; Club Council.

GARY STROHMAIER—Equites.

DANNY SUTHERLAND—Stage; Speech; Commissioner of Stage.

HOWARD L. TALENT—Boys' Rifle Team; Carpentry Class.

ROGER B. TAYLOR—Legentes; ROTC Drill Team; Advanced Chorus; "Call of the Banshee"; Leg. Assembly.



*strong, willing, and determined to fly long and high.*



JO ANNE THURBER—Choir; Cap and Gown Committee; Legentes; Commercial Assistant Vice Principal's Office; Junior-Senior Octet.

SHERRILL L. TOLLEY

MARGARET TOMLINSON—FHA; Student Office.

HARLOW TUCKER—Boys' Fed. President; Basketball; Key Club; Student Cabinet; Divendo.

RICHARD DARING TURNER—ASB President; Hi-Y Chaplain; Football; District Boxing Champ; State Track.



DON L. VAIL—Royal Blue Staff; Rifle Team.

HARLAN NATHANIEL VALE—FD Hi-Y; W W Club; Football.

JANICE VAN HORN—Glee Club; PE Assistant; Homeroom Veep.

GENE WALKER—Boxing; W W Club.

EVA WASEMILLER—Divendo President; Legertes; Library Assistant.



MILTON WATSON—NHS; Student Court.

BARBARA JO WEATHERS—Soromia; Annual Co-Business Manager; Journal Front-page Editor; Attendance Office; Senior Tea Committee.

HAROLD WEBER—Advanced Speech.

LEROY WEBSTER—Tethany; Ski Club; W W Hi-Y; Orchestra; Band.

NANCYGAYL WELCH—NHS; Royal Blue Picture Editor; Committee of Publicity; Tethany President; Homecoming Queen.





SHIRLEY WILEY—Divendo Club; Stamp Sales; Fr. Girls' Glee.

BOB WILLIAMS—Equites; Rifle Team; FFA; Proj. Staff.

SHARLENE WILLIAMS—NHS Secretary; Comm. of Inter-School Relations; Grenno Se' Cee Secretary; Girls' Fed. Cabinet and Council; Student Court.

ROBERT WOMACK—Divendo Club Treasurer.

BARBARA WRIGHT—Tethany Secretary; Junior Red Cross Secretary.

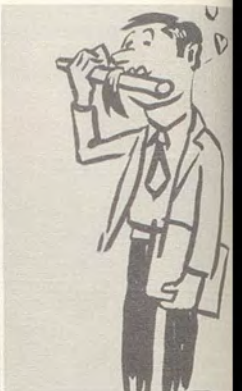

JACQUELINE WRIGHT—Sponsors 1st Sgt.; El Adrea; Comm. of Assembly; Senior Play; Ski Club President.

ALLENE ROSEMARY YATES—GAA; Art Club; PE Assistant; Big Sister.

JEANNIE YODER (TOLLEY)—Retail Selling; Devils' Den.

DONNA YOUNG—Journal Business Editor; FHA President; Club Council; Attendance Office Assistant.

GOODBYE WA-HI!

## Camera Shy Seniors

BOB CRALL

JIM DAVIS

LARRY DELANEY

BOB DOLL

VIOLET FROMM

MARVIN GRAF

BETTY HUGHES

NEIL HUFF

ALLEN KNOWLES

ANN MATSON

JOHN MATSON

BETTY RAMAR

SHIRLEY RENICK

FRED ROCKWELL

MARY ANN SPENGLER

DON SHEAFFER

GENE SHERWOOD



# THE JUNIORS—

*proud of past achievements,  
ambitious for future opportunities*

The Junior Class has had many activities this year, in which they have proved themselves a well-rounded group and capable of carrying on next year as Seniors. Students elected to govern the class first semester were: John Knowles, President; Dave Klicker, Vice President; Greg Cowan, Secretary; and Dale Carlisle, Treasurer. Sharon Davenport and Ernestine Bicais were elected to Girls' Council and Nancy Brown to Girls' Cabinet.

The Juniors took an active part in student government, with Greg Cowan elected to Vice President of Legislative Assembly. Junior Justices for first semester Student Court were Marlene Hagen and Bob Brunton.



BUSY JUNIORS??

With most of the activities coming up in the second semester, the class elected new officers: Greg Cowan, President; Everett Beck, Vice President; Ernestine Bicais, Secretary; and Dave Klicker, Treasurer. Marilyn Yenny, Mary Roberts and Stania Lott were elected to Girls' Council and Cabinet respectively. Chosen to represent the class in the judicial branch were Pat Porter and Bob Allen.

With Mrs. Gallivan and Mr. Stoehr advising the class they started the year by making money. Second semester was the Junior Class assembly which required many hours of work, but was enjoyed by the audience.

Scholastically, the Juniors rate high, and fourteen of the top were chosen for National Honor Society.

In the music department the Juniors excelled, with a large part of the choir and several ensemble groups being third year classmen.

Many Juniors also participated in the Royal Blue and Journal staffs. In the two Federations, Juniors played a leading roll. The all school play and the operetta were produced with their aid.

Both girls and boys participated in sports; but the boys received more recognition; being prominent in football, basketball, boxing, track, and baseball.

With happy memories of a successful school year behind them, they now meet the future as Seniors of Walla Walla High.

OFFICERS—D. Carlisle, G. Cowan, E. Beck, D. Klicker, J. Knowles & Bicais.



First row: C. Aldrich, B. Allen.  
Second row: E. Allesio, P. Anderson, D. Angotti, J. Anspaugh, D. Archer, B. Bailey, R. Bailey, Beryl Baker.

Third row: Bob Baker, P. Banks, A. Barer, J. Barner, G. Barnes, V. Barnett, D. Baragar, D. Bates.







First row: P. Beaman, E. Beck, S. Beck, B. Becker, J. Bennett, M. Benzel, D. Bergevin, E. Bergevin.

Second row: J. Bernard, P. Bescup, E. Bicais, P. Bigelow, C. Blake, B. Blackman, F. Blackman, R. Boicourt.

Third row: S. Borum, N. Bosley, S. Bowers, B. Bradley, C. Broome, B. Brown, G. Brown, J. Brown.

Fourth row: N. Brown, B. Brunton, B. Buckman, J. Bughi, R. Bunch, B. Burdin, D. Carey, D. Carlisle.

Fifth row: G. Carlisle, D. Carter, E. Childers, J. Christensen, B. Clark, L. Clements, D. Clouse, P. Coffman.

Sixth row: S. Combs, P. Condon, J. Cook, S. Corkrum, G. Cowan, B. Cox, J. Cox, A. Craig.

Seventh row: V. Cunningham, P. Currie, M. Dahl, D. Damon, S. Davenport, P. Davenport, L. Davidson, G. Davis.

Eighth row: J. Davis, L. Davison, R. Demaray, P. Demory, D. Derby, J. Dickerson, P. Dill, J. Dirks.



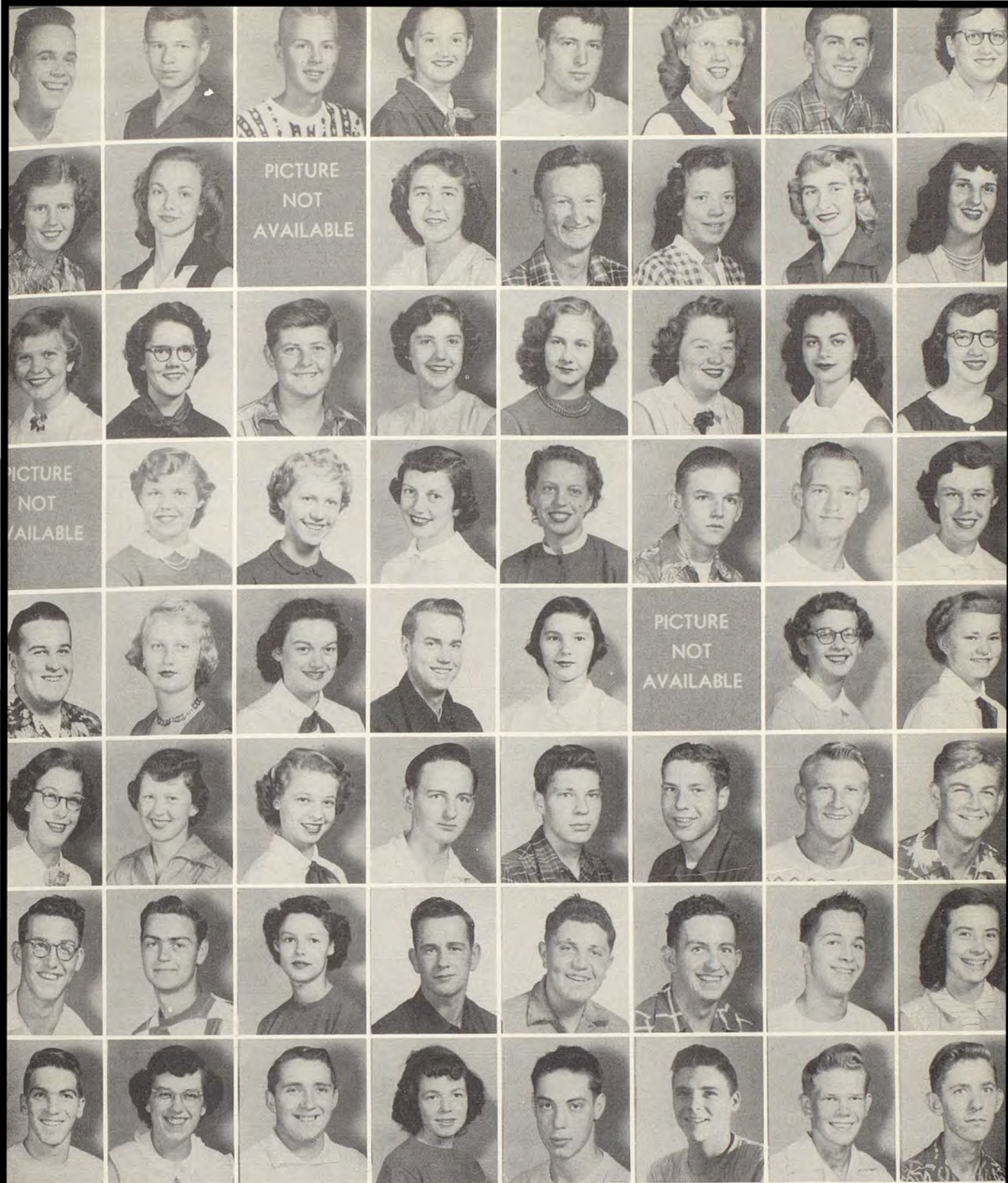

First row: L. Dodd, J. Duncan, T. Easton, B. Eck, P. Edwards, H. Engebretson, H. Erdman, B. Essig.

Second row: D. Ewer, S. Fain, C. Fairchild, B. Feigner, R. Fields, A. Filan, S. Forrey, S. Foster.

Third row: E. Franzen, J. Gardner, J. Gentry, P. Gerfen, M. Golden, J. Goodrich, J. Granek, L. Gray.

Fourth row: C. Green, B. Gumport, M. Hagen, C. Hall, L. Harmon, G. Hart, D. Hartwig, S. Hasselman.

Fifth row: S. Hastings, S. Haun, Y. Haupt, H. Heiser, D. Helfer, T. Henzel, M. Heumphreus, Bonnie Hill.

Sixth row: C. Hill, M. Huff, J. Hume, R. Ivie, Dick Jacky, Don Jacky, M. Jacobs, E. Jaquins.

Seventh row: B. Johnson, R. Johnson, D. Jolstead, G. Jaros, B. Jefferis, B. Kenney, M. Kiehn, S. Kight.

Eighth row: G. Kincheløe, N. Kincheloe, M. Kirkland, M. Kirkpatrick, M. Klandt, R. Klassen, Dave Klicker, G. Klingbeil.



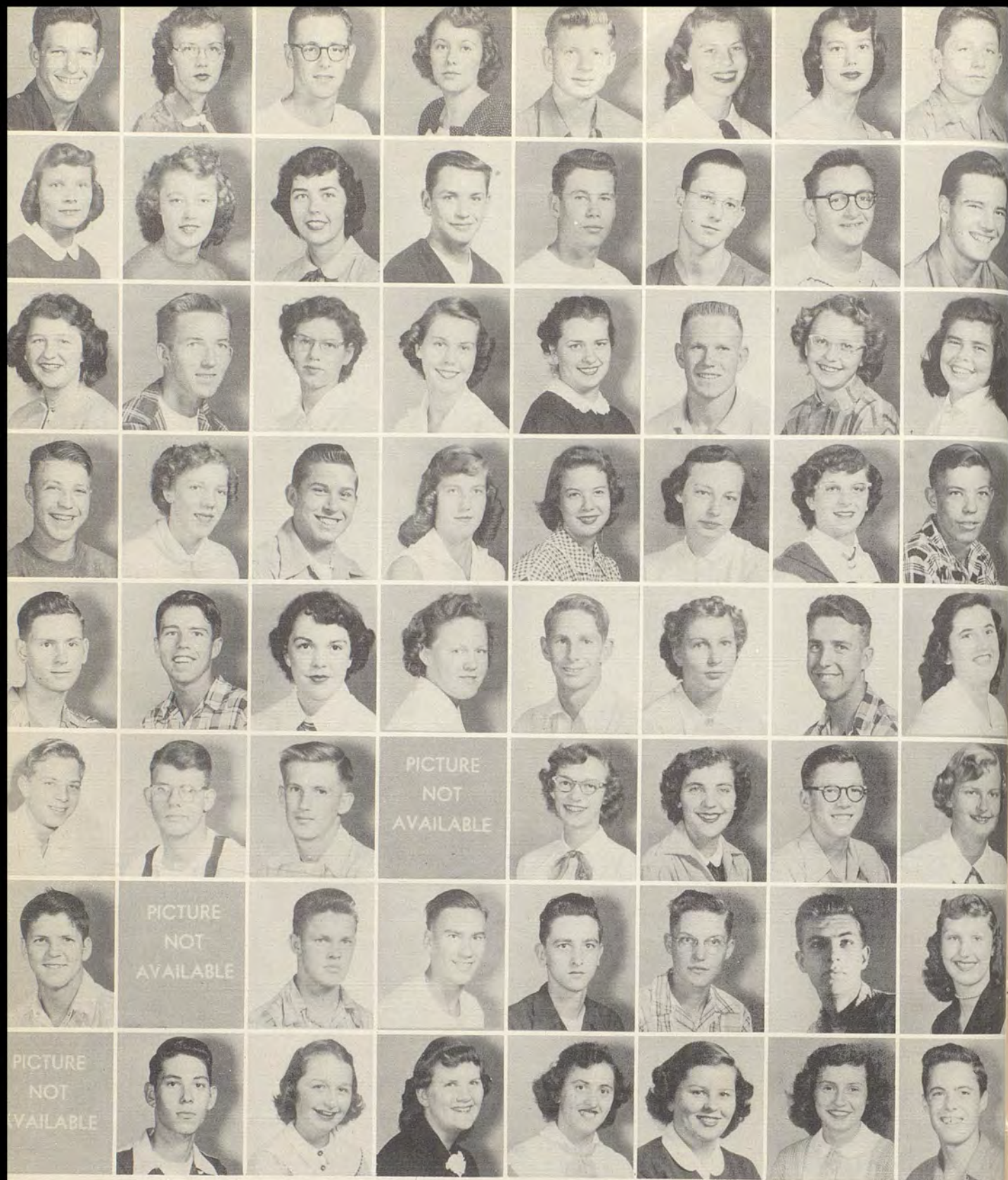

First row: J. Knowles, J. Kohl, S. Kuhn, J. Larson, G. Lasater, J. Lawrence, P. Light, D. Lind.

Second row: E. Lintner, D. Lobdell, S. Lott, F. Luper, B. Madison, C. Marshall, D. McCracken, L. McCoy.

Third row: K. McDonald, M. McKillip, J. McKinnon, E. Mead, E. Meador, G. Meek, B. Meiners, S. Mercado.

Fourth row: Darrell Michaelson, C. Miles, J. Miller, Joyce Mitchell, B. J. Mojonnier, M. Molkie, A. Moore, S. Morris.

Fifth row: D. Muirhead, G. Myers, C. Neisess, D. Nelson, T. Nelson, B. Newbill, J. Noble, J. Oldridge.

Sixth row: E. Olsen, H. Page, B. Penfield, P. Peterson, M. Porter, P. Porter, J. Pratt, M. Preston.

Seventh row: G. Ralls, G. Randolph, C. Rawlins, R. Red, M. Reddish, R. Reed, R. Rehberg, C. Reiersen.

Eighth row: C. Rennings, H. Reyburn, J. Richards, S. Riemer, R. Ring, S. Ritchie, M. Roberts, P. Robinson.





First row: G. Rounsaville, B. Ruff, C. Sampier, F. Santler, M. Schlitt, M. Schmidt, J. Schock, S. Schoenrock.

Second row: J. Schriener, W. Selby, M. Sheldon, B. Shipman, L. Shupe, L. Smith, L. Snyder, M. Speer.

Third row: B. Spies, J. Stevens, J. Steward, G. Stewart, J. Stiller, D. Strahm, B. Strampher, P. Stumpe.

Fourth row: J. Struthers, A. Sullivan, D. Taylor, P. Taylor, B. Teal, M. Tedholm, E. Tehan, M. Thom.

Fifth row: D. Thompson, B. Till, F. Tompkins, A. Townsend, R. Trucker, D. Tucker, V. Van Buren, W. Van Decar.

Sixth row: L. Vernon, C. Waggoner, A. Wainwright, C. Waters, C. Webster, M. Webster, L. Weitz, M. Westgard.

Seventh row: B. Wellman, V. Wendt, A. West, K. Wiley, H. Williams, R. Winn, H. Wolff, D. Yager.

Eighth row: J. Yeager, M. Yenney, D. Yeend, Claudia Young, Clayton Young, J. Young, G. Zachary, B. Zoellner.



# THE SOPHOMORES—

*carefree, cocky, confident characters*

The class of "54" with Mr. Bisnett and Mr. Cornelison as capable Sponsors, proved to the student body that they were definitely gong places. Wa-Hi is destined to hear much of them in the coming two years.

For the first semester the officers were: Wally Burdette, President; Bob Fouts, Vice President; Pearl Livengood, Secretary-Treasurer; Bob Hartwell and Kenny Trousdale as Boys' Cabinet Representatives; Mary Jane Milbrath as Girls' Cabinet Representative; and Annette Cote' and Elsie Filan as Representatives to the Girls' Council.

The students serving on the first semester Student Court were Chita Cousins and Dick Gohlman. Carolyn Reynolds and Scott Gruber served in these posts for the second semester.

At the end of the first semester there were 66 students on the honor roll, with 10 straight A students among them.

OFFICERS—D. Scholl, E. Filan, B. Fouts, B. Becker, P. Livengood. Not Pictured: W. Burdett.

Outstanding in the sports field were Don Scholl and David Casper who made the varsity football team. Dick Gohlman was Assistant Manager for both the varsity football and basketball teams.

Wally Burdette was elected to the yell squad for the first semester and Peggy Nessel was voted into flag swingers.

The Sophomore Girls' Ensemble contributed their share to the class by being sufficiently good that it appeared by request before several assemblies and numerous town organizations.

The class was represented in the drama department by Carolyn Reynolds, in the all school play; and Lea Steagmiller, in the Girls' Federation play.

Officers for the second semester were Bob Becker, President; Don Scholl, Vice President; Elsie Filan, Secretary-Treasurer; Eddie Epstein and Tommy Leonard were Boys' Cabinet members. Marlene Fagg was representative to Girls' Cabinet, and Faye Rigsby and Janice Owsley were members of Girls' Council.

A very successful class party was held in the Girls' Gym in the latter part of November. Spring events for the class of "54" included the class assembly and the popular class picnic. All in all, the Sophomore class looks back on a highly successful year.



*In Memory of*

PATRICIA KRESS  
and  
VERN MAKINSON

First row: S. Ackerman, S. Adams, G. Aliverti, S. Allen, D. Anderson, N. Arbini, L. Axtell.  
Second row: H. Babcock, B. Baldwin, M. Barner, B. Barnett,

C. Bates, B. Beach, B. Becker, E. Bellack, J. Bergevin.  
Third row: J. Berney, M. Blake, P. Board, R. Boscow, D. Bosse', C. Branson, R. Brown, W. Burdette, R. Burkhart.

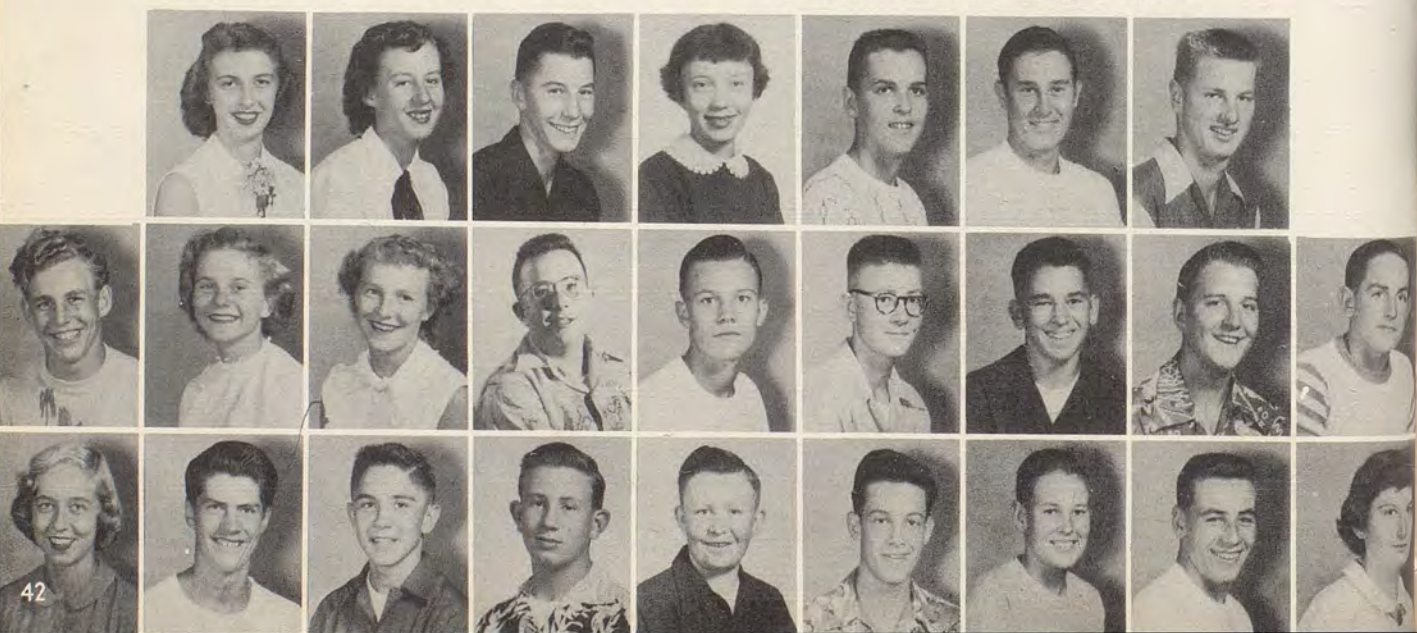





First row: B. Burnap, T. Butler, D. Byerley, G. Carlton, E. Carder, E. Carle, B. Carter, E. Carter, J. Carter.

Second row: D. Casper, E. Casseday, C. Cassell, C. Catron, G. Clark, R. Clark, D. Clem, D. Cline, D. Clouse.

Third row: G. Coffey, R. Cole, M. Cook, R. Corlew, A. Cote, C. Cousins, D. Cram, S. Croft, R. Crosley.

Fourth row: D. Cummins, E. Cunningham, A. Currie, J. Damm, G. Dammrose, G. Darling, M. Davin, J. Davis, F. Day.

Fifth row: K. Deaver, P. DeBoer, L. Deccio, S. Decker, R. Dendler, M. DeVore, G. Dickinson, S. Dingee, L. Dudley.

Sixth row: D. Duke, S. Eastman, R. Easton, F. Ellis, R. Enquist, E. Epstein, D. Esteb, A. Evans, M. Fagg.

Seventh row: C. Farley, J. Farrens, N. Ferguson, J. Fiedler, E. Filan, T. Flaherty, D. Fleenor, J. Flisram, L. Foss.

Eighth row: D. Fouste, B. Fouts, G. Frakes, T. Frakes, C. Frank, S. Frazier, M. Frederking, P. Galbreath, G. Gale.





First row: T. Gallo, A. Gardner, G. Gettings, B. Gifford, D. Gilman, R. Glaspey, G. Gleaton, V. Gobble, D. Gohlman.

Second row: B. Goss, M. Graham, R. Grassi, S. Grogan, S. Gruber, B. Grueneich, S. Guinn, D. Hall, L. Hamm.

Third row: J. Hamilton, Y. Hanebut, A. Hansen, B. Hanson, D. Harbers, B. Hartwell, M. Harvey, L. Hastings, D. Hauer.

Fourth row: C. Hawkins, D. Heimbigner, P. Hein, J. Hergert, F. Henzel, R. Herring, S. Hilliard, M. Holway, Jack Hopkins.

Fifth row: Jessie Hopkins, L. Horning, J. Hosfeet, L. Howe, Barbara Hughes, R. Hussey, S. Irvin, C. Ivie, Barbara Jackson.

Sixth row: Bill Jackson, C. Jackson, D. Jansen, L. Jenkins, J. Jeppe, D. Johnson, R. Johnson, Richard Jones, R. Joseph.

Seventh row: T. Katsel, M. Kauffman, B. Kelly, S. Kelly, G. Kennedy, S. Kent, N. King, P. Kirk, J. Klassen.

Eighth row: N. Klein, S. Koehler, W. Kuhn, B. Lacey, E. Lane, E. Langbecker, J. Langford, N. Lee, K. Lemke.



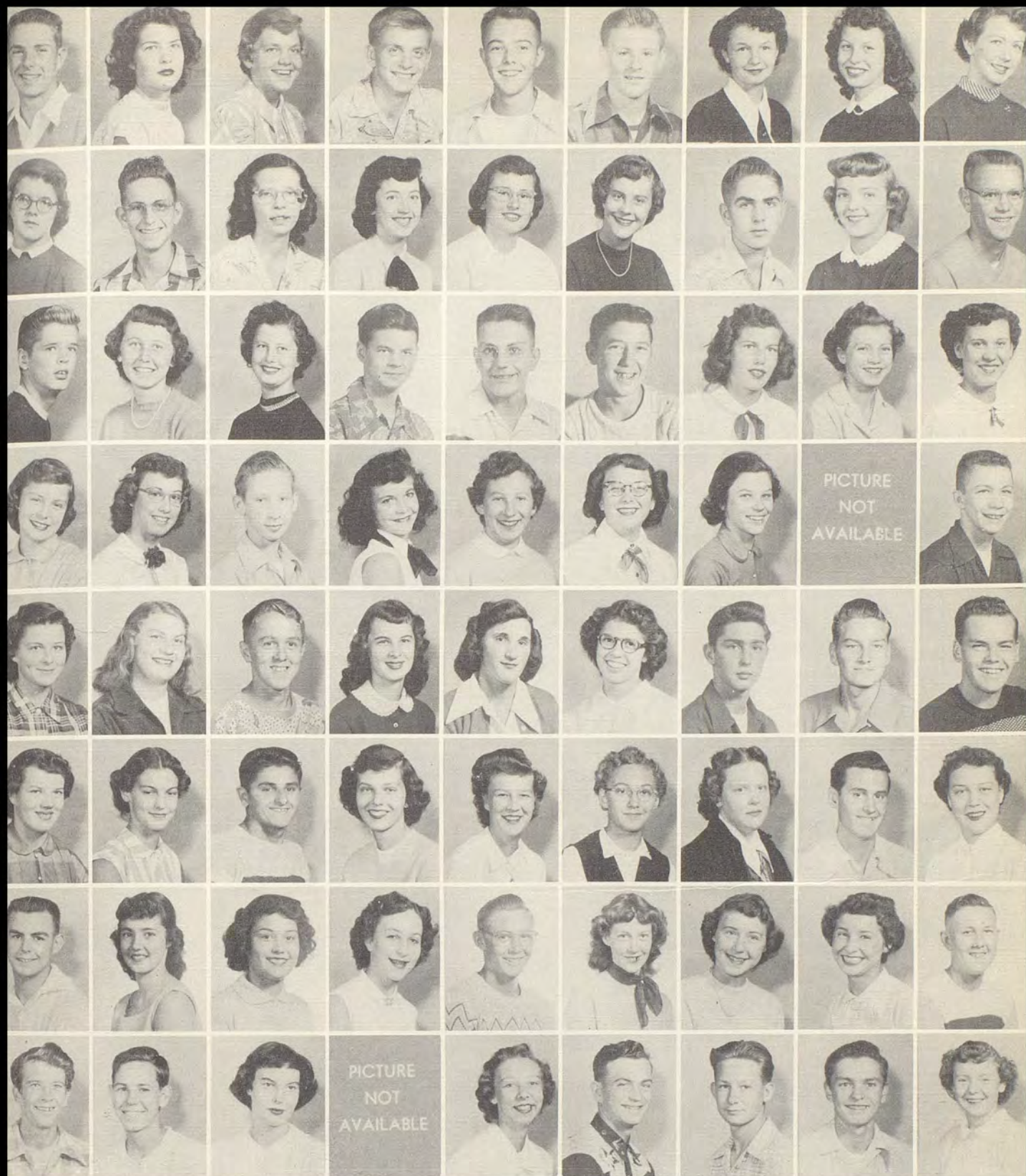

First row: T. Leonard, D. Linn, P. Livengood, J. Lloyd, B. Lobbell, K. Maestretti, G. Marback, J. Mawhin, E. McAdams.

Second row: N. McAdams, G. McDonald, M. Meerdink, R. Metcalf, L. Meyer, M. Milbrath, F. Mitchell, Janet Mitchell, D. Mobley.

Third row: Dale Moore, M. Moore, N. Moore, T. Moore, T. Morrell, L. Mouton, M. Myers, S. Needham, C. Nelson.

Fourth row: P. Nessel, P. Newlove, J. Nickelson, B. Nixon, B. Noal, V. Noble, E. Nordheim, R. Oswald, S. Oury.

Fifth row: J. Owsley, A. Paganini, G. Page, P. Parish, M. Paylor, L. Pentecost, G. Petteys, V. Poe, J. Potter.

Sixth row: L. Prather, M. Querna, H. Rahn, D. Ramage, C. Rasmussen, L. Rasmussen, J. Rawson, B. Reeve, B. Reihl.

Seventh row: R. Reihl, D. Reiswig, J. Reyburn, C. Reynolds, J. Rice, M. Richwine, F. Rigsby, M. Riley, B. Rommel.

Eighth row: F. Root, R. Rose, A. Ross, J. Ross, K. Ross, M. Russell, V. Salyer, R. Sanderson, B. Schmelzer.



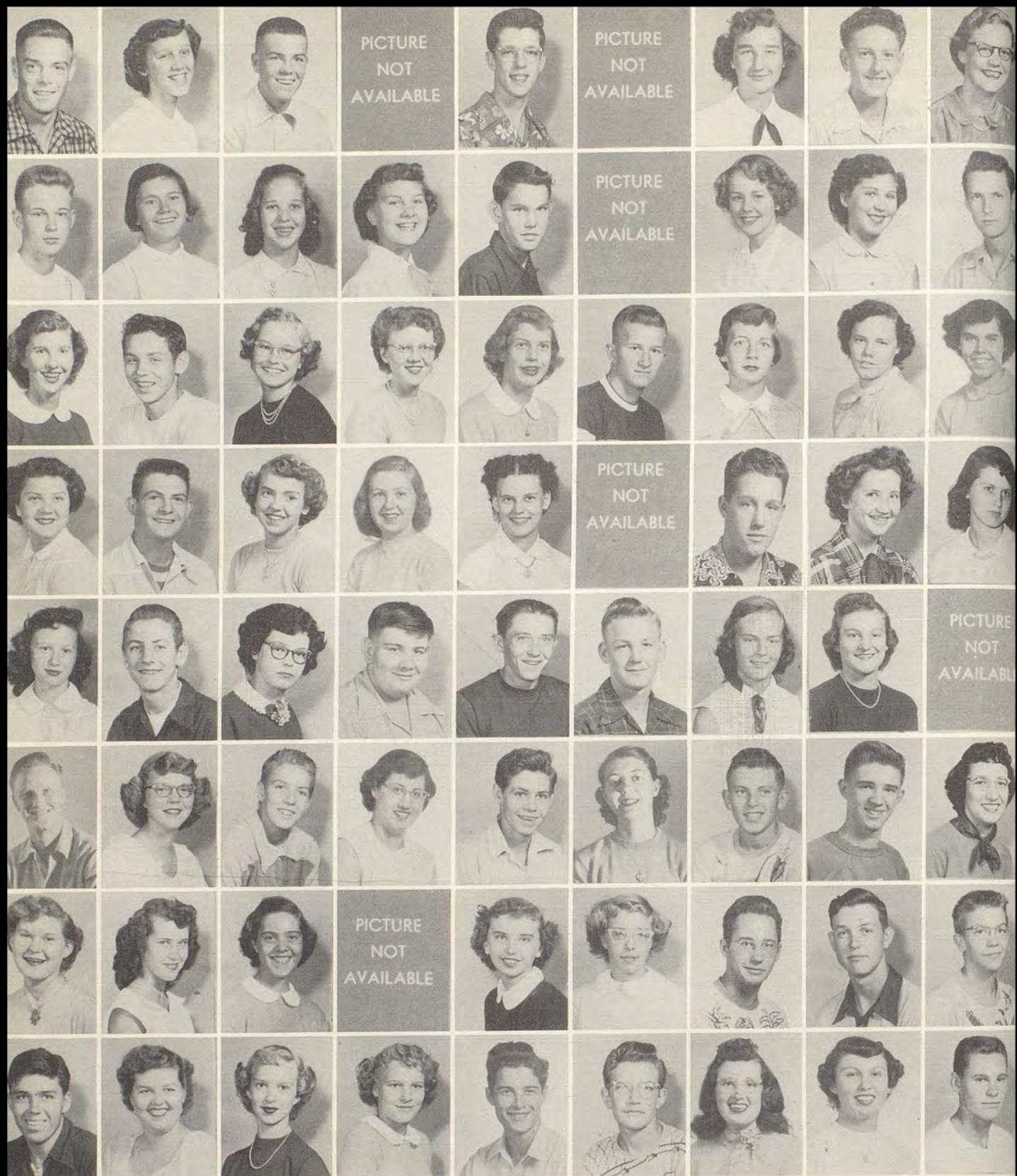

First row: D. Scholl, D. Scholten, D. Seely, M. Sefren, D. Shafer, J. Shay, Jean Shemwell, J. Shenefeld, J. Shepard.

Second row: J. Shepherd, C. Sherwood, J. Sherwood, N. Sherwood, R. Shively, H. Shontz, B. Simons, N. Simons, J. Smith.

Third row: L. Smith, R. Smith, S. Smith, B. Standage, L. Stegmiller, D. Steindorf, K. Stevens, Neusa Stoehr, Nilza Stoehr.

Fourth row: N. Strozinsky, G. Sullivan, V. Summers, C. Swegle, N. Talbott, G. Task, D. Tate, D. Taylor, D. Thom.

Fifth row: C. Thompson, L. Thonney, M. Travaille, W. Triebwasser, K. Trousdale, T. Tucker, M. Ulrich, D. Upcraft, V. Van Ausdle.

Sixth row: G. Vanderpool, B. Volle, J. Votendahl, M. Wade, T. Wade, L. Wagner, D. Walker, J. Weaver, R. Weaver.

Seventh row: S. Weber, D. Webster, G. Welk, H. White, J. White, J. Wilford, M. Williams, D. Wood, G. Woodford.

Eighth row: M. Workman, P. Workman, S. Worley, B. Wright, K. Wyckoff, C. Zaat, F. Zaat, E. Zaro, B. Zier.



## THE FRESHMEN—

*wide eyed, innocent, and shy  
peak around the corner at  
great big WA-HI*

The Freshmen have shown unusual talent and leadership this year.

With the Freshman social studies teachers as Advisers, Mr. Anderson, Mr. McBride, Mr. Wooten, and Mr. Wadsworth, the class of "55" elected for the first semester Bob Beckel as President, Lee Baker as Vice President, Elizabeth Roberts as Secretary-Treasurer, Janice Baker as Girls' Cabinet Representative; Nancy Powers and Norma Jolstead, Girls' Council; and Bob Altergott on Boys' Council. Norma Jolstead was appointed to student court. Class officers for the second semester were: Lee Baker, President; Allen Wetzel, Vice President; Gail Anderson, Secretary-Treasurer; Mary Cousins, Girls' Cabinet; Gloria Hayes and Ardel Richards, Girls' Council; Darrel Morton, Boys' Council; and Student court, Sharon Scott and Bob Beckel.

The Freshman Boys' and Girls' Glee, under the direction of Mr. McGrath, joined the choir to sing the "Hallaluah Chorus" in the Christmas program.

The Freshman boys have had a good year in sports, with Coach McBride in football and Cal Boyes coaching basketball.

In the Girls' Federation play "Elmer" the Freshman girls took over with Nancy Powers as Mrs. Collier, Jeanne Turner as Russell Jameson, Priscilla McBride as Susan, Deanna Bogle as Janie, Mary Cousins as Jeanie, and Evelyn Kelly as Pansy.

In the all school play two Freshmen played leading parts. Sharon Boylan portrayed Paula, and Nancy Kerr as Freida.

The band this year under the direction of Mr. Larson, is made up of one-third Freshmen.

The Freshmen had sixty-four students on the honor roll at the end of the first semester with six straight "A" students



### OFFICERS—B.

Beckel, A. Wetzel,  
E. Roberts, L.  
Baker, G. Anderson.

First row: J. Adams, M. Altemus.

Second row: B. Altergott, A. Anderson, B. Anderson, G. Anderson, B. Arbuckle, J. Austin, D. Baker, J. Baker, L. Baker.

Third row: J. Barer, D. Barker, B. Barnett, J.



Barney, V. Bartelt, B. Beckel, D. Beck, P. Blize, G. Bellack.

Fourth row: D. Belleville, R. Bernave, H. Bertsch, J. Blanford, D. Bogle, E. Booker, F. Boutz, A. Bussini, S. Epstein.







First row: K. Bowers, S. Boylan, E. Brickner, A. Brooks, P. Brooks, M. Bryan, P. Bryant, G. Buoy, B. Burns.

Second row: G. Butler, J. Caldwell, J. Carle, M. Carle, D. Cassell, R. Castoldi, J. Clarke, J. Clayton, D. Cole.

Third row: S. Conrad, B. Colley, D. Collins, L. Corkrum, M. Cousins, A. Crall, E. Cramer, D. Cunningham, M. Cyzhold.

Fourth row: D. d'Ablaing, P. Dague, Daryl Daugs, Dennis Daugs, E. Davenport, L. Day, D. DeBeaumont, C. Dent, B. DeWitt.

Fifth row: C. Dickinson, S. Dicus, B. Donaldson, B. Dorum, G. Downing, L. Drake, E. Draper, J. Drew, D. Duff.

Sixth row: W. Duff, Sally Dull, Sylvia Dull, M. Duncan, G. Dutke, K. Eades, T. East, T. Edwards, D. Eggers.

Seventh row: R. Eisenbeisz, A. Elliott, D. Engebretson, L. Enney, J. Esters, J. Eubanks, M. Evans, R. Evans, R. Ewer.

Eighth row: L. Fairchild, J. Ferrel, Z. Ferris, D. Fennimore, J. Fiddes, L. Filan, J. Fisher, N. Flynn, M. Foster.





First row: K. Frederking, C. Frazure, J. Fouste, M. Fulkerson, J. Garner, B. Gates, B. Gleim, C. Gleim, L. Glenn.

Second row: L. Gordon, G. Gradwohl, C. Green, Betty Grimes, B. Grosgebauer, R. Grassi, L. Gudgel, D. Gumm, J. Hall.

Third row: M. Hanebut, R. Harding, G. Harmon, P. Harrison, H. Hart, C. Hastings, G. Hawks, D. Hayes, G. Hayes.

Fourth row: N. Hayes, K. Helfer, L. Helfer, C. Herrin, R. Hicks, Charles Hill, J. Hill, L. Hellberg, J. Hiller.

Fifth row: B. Hoppe, G. Tume, C. Huntley, B. Hyer, D. Irving, D. Isitt, S. Jackson, B. Jamison, N. Jefferis.

Sixth row: M. Jinkens, A. Jentzsch, B. Jobe, A. Johnson, D. Johnson, E. Johnson, G. Johnson, S. Johnson, P. Johnston.

Seventh row: N. Jolstead, G. Jones, B. Keen, D. Kludas, N. Kerr, E. Kelly, J. King, J. Klein, P. Kloepper.

Eighth row: B. Kolbus, L. Krein, C. Lane, M. Larson, S. Langton, W. Lee, S. Leeper, B. Lindsey, J. Linton.





First row: G. Lockard, S. Logston, J. Long, P. Long, C. Lutton, D. MacLeod, D. Manson, D. Marr, D. Marshall.

Second row: M. Matthews, D. McBride, P. McBride, J. McCallum, R. McCarthy, D. McCauley, Judee McClane, D. McCoy, J. McDaniel.

Third row: S. McDowell, J. McFalls, P. McGlothlin, C. McKennie, D. McKinney, S. McLeod, V. Meier, A. Miller, D. Miller.

Fourth row: J. Miller, M. Miller, C. Mobley, C. Moore, B. Moseley, D. Morton, L. Mueller, W. Muller, K. Murphy.

Fifth row: K. Murrills, D. Myrick, B. Mytinger, R. Nalder, E. Newbill, M. Nixon, Z. Noble, G. Oldham, B. Olson.

Sixth row: G. Osborne, B. Oye, J. Palmer, L. Patton, A. Pearson, J. Pied, A. Pinkerton, S. Porter, N. Powers.

Seventh row: W. Powers, L. Price, T. Price, A. Rebillard, V. Reed, W. Reed, T. Rettig, M. Rice, A. Richards.

Eighth row: G. Richards, L. Richmond, Louis Riley, E. Roberts, J. Roberts, S. Roberts, M. Roedel, N. Roff, M. Rogers.



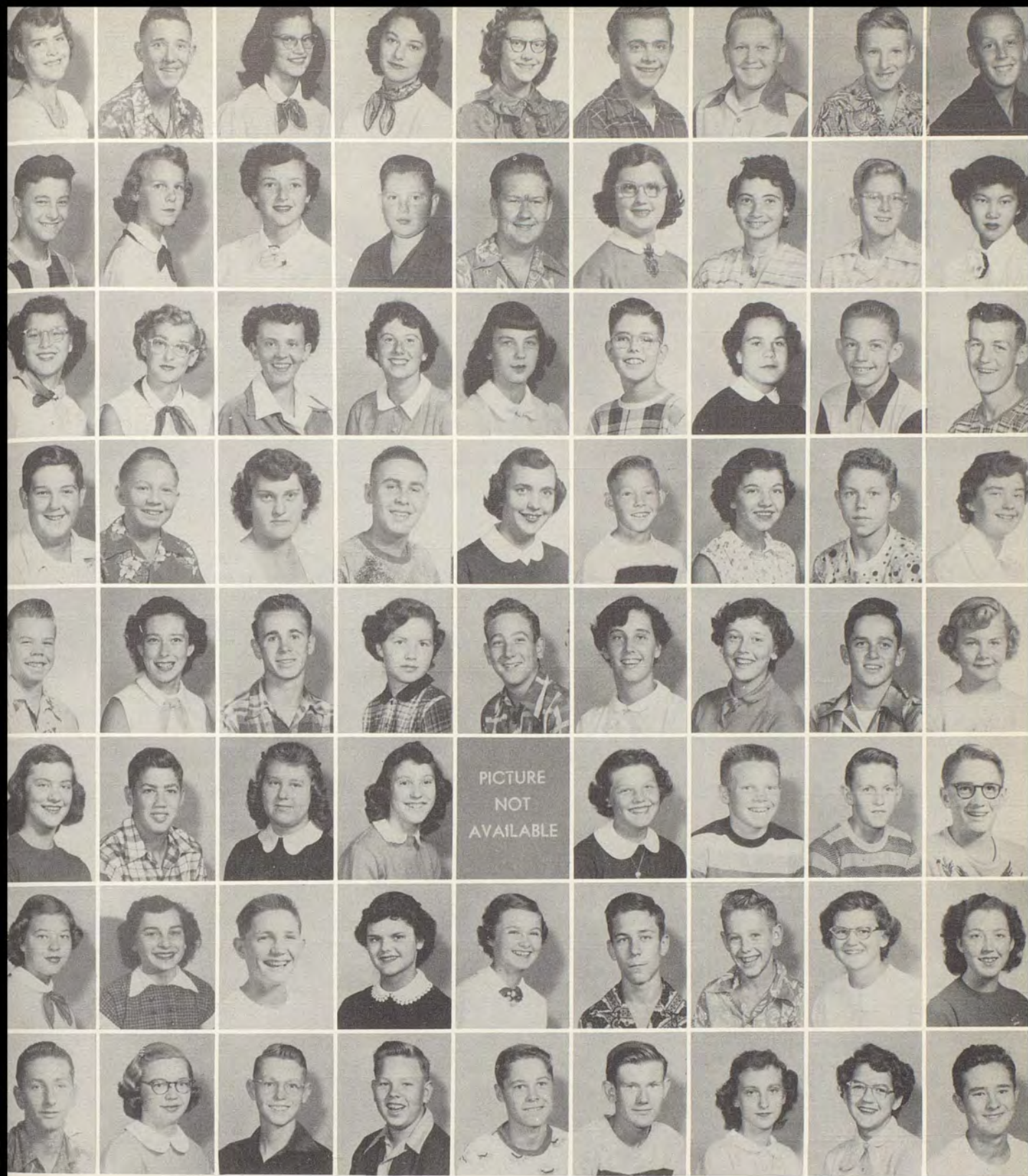

First row: M. Ross, B. Rowell, D. Rudin, J. Ruff, G. Rust, E. Salsberry, N. Salyer, M. Samuel, L. Sanders.

Second row: J. Schneidmiller, J. Schneller, B. Schock, G. Schwank, B. Schwarz, S. Scott, N. Scrimsher, J. Sheridan, P. Shinbo.

Third row: B. Smith, P. Smith, C. Sparks, L. Spies, M. Spray, R. Stambaugh, J. Stoneroad, P. Stroller, R. Stubbs.

Fourth row: W. Sutherland, H. Talabere, M. Taylor, E. Teall, M. Tempany, F. Thompson, S. Timmons, G. Todd, G. Tomlinson.

Fifth row: D. Tompkins, B. Toth, B. Torrence, A. Townsend, P. Troeh, J. Turner, E. Ulrich, K. Underwood, N. Ulstad.

Sixth row: B. Upcraft, J. Wade, Margaret Ward, Martha Ward, R. Ward, D. Warner, L. Warner, R. Waters, K. Watson.

Seventh row: B. Wells, S. Wendt, A. Wetzel, C. White, E. Whitney, C. Wicks, J. Wiley, V. Williams, C. Wilson.

Eighth row: W. Wilson, K. Wise, D. Wood, B. Worley, R. Wycokoff, V. Zaegel, M. Zier, S. Ziska, R. Zumwalt.



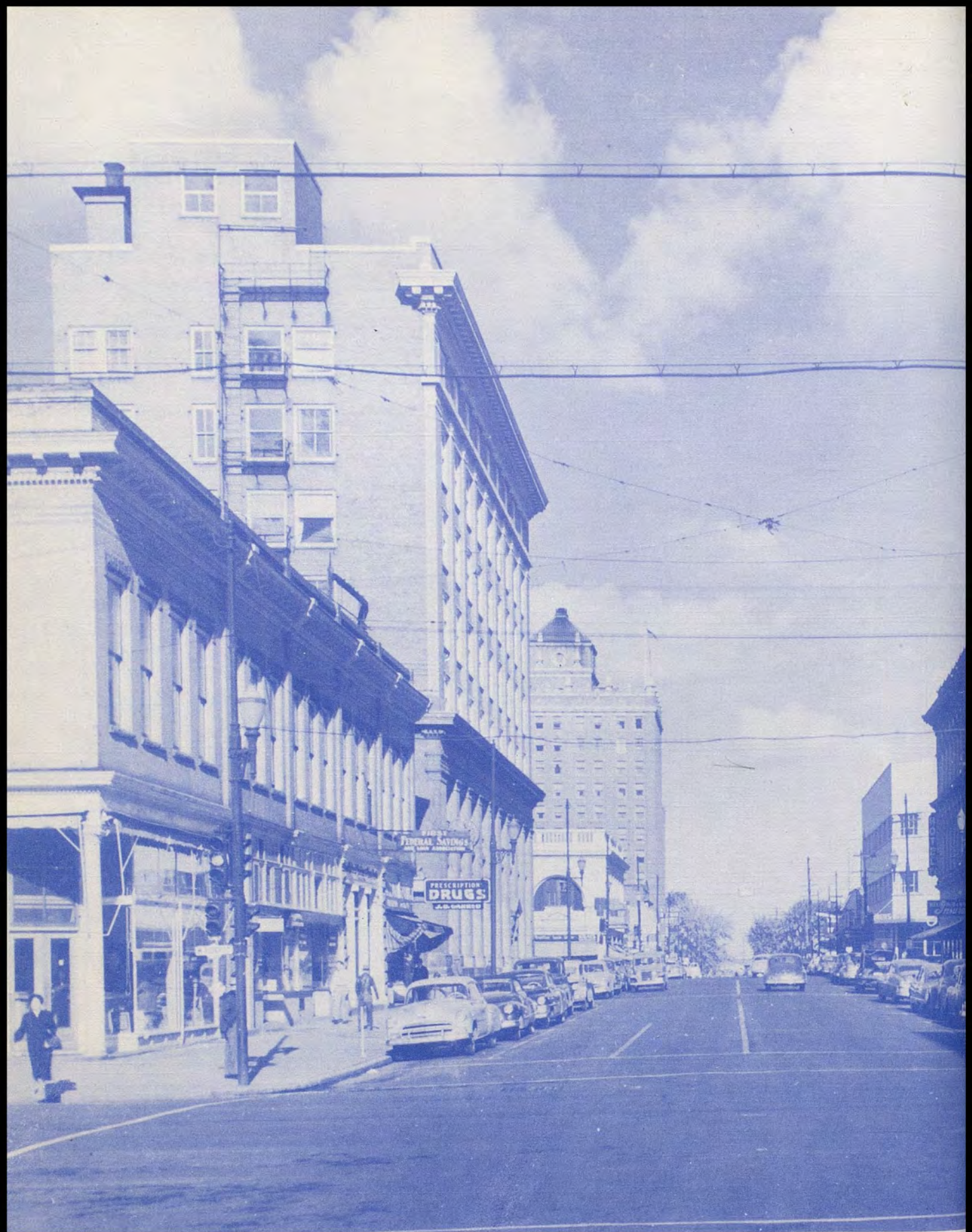



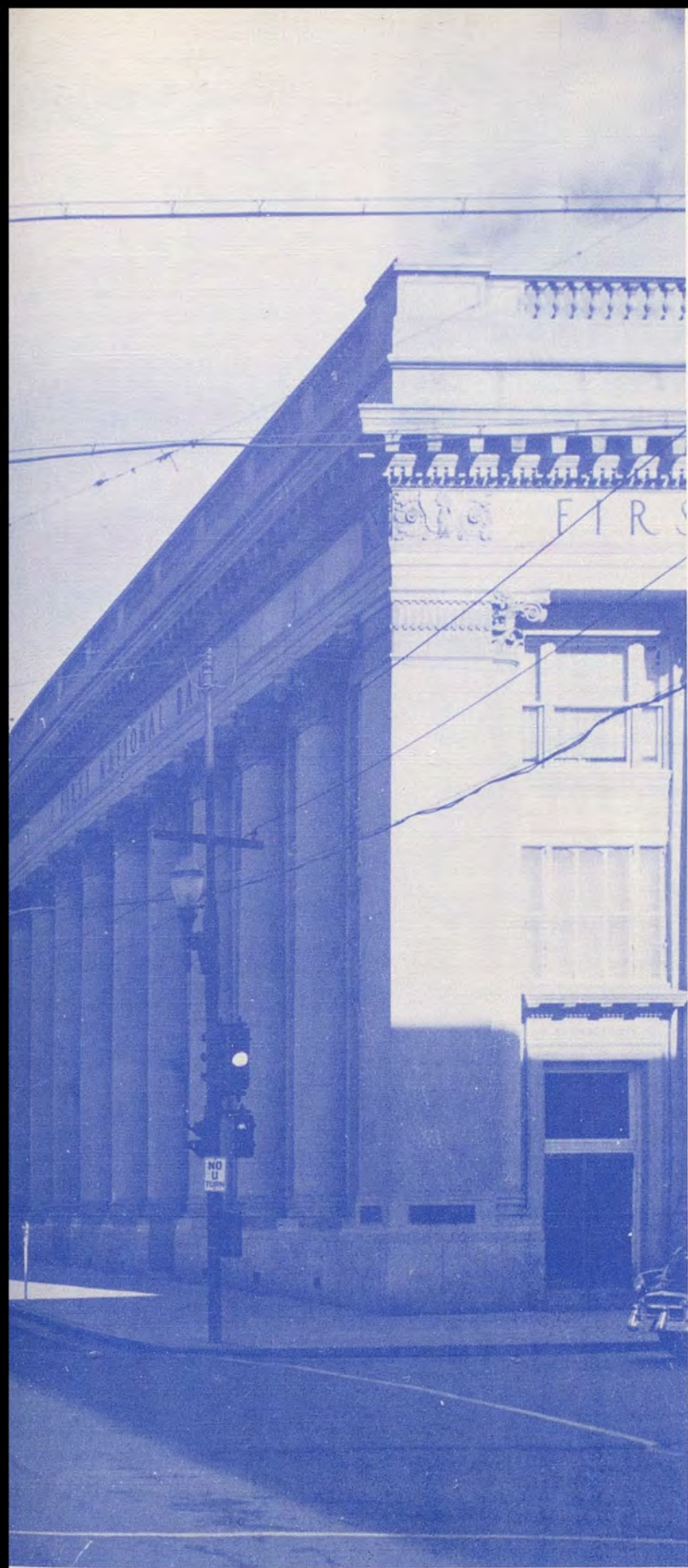

Photo by ROBERGE



*Like the buzz of mainstreet, our halls ring with activities that help us and will help us to live a rounded life.*



# Royal



**BUSINESS MANAGER**  
Barbara Weathers



**PICTURE EDITOR**  
Nancygayl Welch

The first day of school saw activity start on the 1952 annual under the supervision of Miss Gray, the annual's Adviser. Ruthie McLean was the Editor with Carol Neisses as Associate Editor who took care of copy assisted by Mary Evelyn Dean. Picture Editor was Nancygayl Welch assisted by Ellen Franzen. Frances Blackman, Gene Mason, and Gloria Derbawka made up the art staff. Dividing their time between the copy and make up



**BUSINESS MANAGER**  
Shirley Eddy

staffs were Margaret Brennan, Maralyn Golden, Joan Ferguson, Bernadine Livengood, Carole Hall, Louie Hamm, and Carol Hill. The photography staff headed by Bill Patterson consisted of Oran Hiebert, Daniel Clem, Ed Carter, Arny Barer, Don Vail, and Don Cline.

There was a change this year in the organization of the annual staff with the business staff and production staff meeting different periods. This proved to be quite successful in that the business part of the annual's worries



**EDITOR**  
Ruthie McLean

**ANNUAL SALES**—First row: E. Franzen, E. Carter, B. Brinker, R. McLean, L. Pentecost, R. Taylor, L. Hamm. Second row: B. Livengood, G. Derbawka, C. Neisses, M. Frederick, R. Weaver, G. Rounsaville. Third row: E. Drumheller, J. Lutton, F. Blackman, J. Baker, J. Garner, B. Bradley.

**BUSINESS STAFF**—B. Weathers, B. Brown, R. Ring, S. Eddy.





# Blue

no longer interfered with the work of the production staff.

Members of the business staff were Barbara Weathers and Shirley Eddy, Co-Chairman with Renee Ring and Elizabeth Brown helping.

The annual staff would like to express its appreciation to Miss Gray, our Adviser who has helped the staff over some of the hard places.



ASSOCIATE EDITOR  
Carol Neisess



ART EDITOR  
Frances Blackman



ADVISER  
Miss Ruth Gray

The annual staff sold 925 copies but this was not enough to meet the budget so for the first time in Wa-Hi's annual staff history advertisement was accepted from interested local merchants. In addition to this, mums were sold at Homecoming and, of course, the social season was not complete without the annual's Royal Blue Ball.



PHOTOGRAPHY EDITOR  
Bill Patterson

PHOTOGRAPHY STAFF—D. Vail, D. Clem, O. Heibert, B. Patterson, E. Carter. Not pictured: A. Barer, D. Cline.

MAKE UP AND COPY STAFFS—First row: F. Blackman, C. Hall, L. Hamm. Second row: E. Franzen, B. Livengood, M. Dean, C. Neisess, G. Mason, G. Derbawka. Third row: M. Brennan, C. Hill, M. Golden, R. McLean, N. Welch. Not pictured: J. Ferguson.







BUSINESS EDITOR  
Donna Young



EDITOR  
Jeanette Jaussaud



BACK PAGE EDITOR  
Janice McCowan

The first semester Journal Staff of 1951 and 1952 began its tenth year of daily publication in room 301½ otherwise known as the "hole in the wall." Miss McGovern, the Adviser, had her hands full most of the time helping the staff members out of tight spots.

The Editor-in-Chief of the "almighty scandle sheet" was Jeanette Jaussaud with Barbara Weathers acting as front page Editor and Janice McCowan, better known as "Spud," Editor of the back page. Buzz Sanderson was Sports Editor and he also had the job of cartoonist. Buzz was assisted by "ever-ready" Dale Carlisle. The seat of Business Manager was filled by Donna Young who had the biggest and most headaches of any other member of the staff. The "on the spot" Reporters were Ruthie Boicourt, Kathleen Wiley, Dale Carlisle, Gail Zachary, Elaine Bergevin, Margaret Brennan, "the poet," Phyllis Demory, Merilyn Yenney, and Lorraine Lubke.

JOURNAL EDITORS—First row: J. Jaussaud, B. Sanderson. Second row: B. Weathers, D. Young, J. McCowan.

1ST SEMESTER REPORTERS—First row: M. Brennan, L. Lubke, G. Zachary. Second row: D. Young, P. Demory, R. Boicourt, E. Bergevin, D. Carlisle, J. Jaussaud, B. Weathers.





# Journal



ADVISER  
Miss McGovern



FRONT PAGE EDITOR  
Barbara Weathers

The highlight of the year was a "dream come true" . . . we made history by having a picture in the Wa-Hi Daily Journal. The picture appeared in the Homecoming Journal and it was, of course, of the Homecoming Royalty.

February 22, several members of the Journal Staff traveled to Seattle to attend the Pacific Slope School Press Conference which was held on the University of Washington Campus.

Lots of the credit for the year's Journal goes to the mimeographing department under the supervision of Mrs. McDonald.

The same Editors carried on second semester but with new talent in the way of Reporters . . . Carol Hill, Gwen Rounsaville, Tom Easton, Betty Bradley, Janet Shemwell, Evelyn Zaro, Armida Alexander, Pat Beachman, Frances Blackman, Arny Barer, Joyce Berney, Sandra Ritchie, Jerry Young. Bill Plucker offered his help to sports writers during sixth period without credit.



SPORTS EDITOR  
Buzz Sanderson

2ND SEMESTER REPORTERS—First row: G. Zachary, L. Lubke, E. Bergevin, P. Beachman, M. Yenney, E. Zaro. Second row: M. Brennan, S. Ritchie, F. Blackman, G. Rounsaville, A. Alexander, B. Bradley, J. Shemwell. Third row: J. Young, B. Plucker, A. Barer, D. Carlisle. Not pictured: C. Hill, T. Easton, J. Berney.

MIMEOGRAPHING DEPARTMENT— M. Tomlinson, G. Nelson, S. Romine, S. Downing, M. Luoma, Mrs. McDonald, C. Potter. Not pictured: F. Kajita, S. Miller, B. Banks, C. Waggoner.

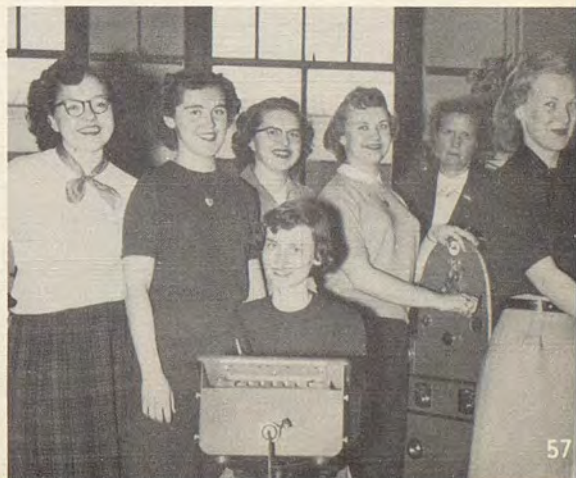





# N.H.S.

First row: E. Barrett, M. Plankenhorn, M. Anderson, N. Welch, V. Ragsdale, J. McClane, J. Benefiel. Second row: B. Livengood, N. Lange, H. Meinhart, K. Schwartz, S. Downing, A. Knowles, J. Frank. Third row: P. Ackerman, C. Reed, L. Clayson, C. Stewart, S. Williams, M. Dean, S. Maxon. Fourth row: P. Schatzel, E. Drumheller, K. Arnoldt, J. Darling, B. Jewett, L. Roedel, F. Kimball. Fifth row: J. Haase, W. Moss, L. Johnson, M. Watson, G. Dunham, J. McCowan, G. Derbawka. Sixth row: D. Davidson, F. Kajita, A. Alexander, J. Shemwell, D. Moody.

JUNIORS—First row: J. Christensen, S. Beck, C. Neisess, S. Bowers. Second row: J. Struthers, M. Hagen, B. Allen, E. Bicais, D. Jolstead. Third row: E. Franzen, S. Hasselman, B. Brunton, C. Hill.

OFFICERS of N.H.S. for the first semester were: Ned Lange, President; Joan McClane, Vice President; Bernadine Livengood, Secretary; and Helen Meinhart, Treasurer. Second semester officers were: Joan McClane, President; Emma Jean Barrett, Vice President; Sharlene Williams, Secretary; Karl Schwartz, Treasurer. Mr. Stoehr is the Adviser.







FRONT—First row: M. Foster, B. Jobe, J. Pratt, J. Eubanks, W. Kuhn, A. Richards, B. Upcraft, M. Travaille, J. Page. Second row: H. Talabere, L. Saunders, J. Hosfelt, G. Jaros, S. Timmons. Third row: D. Bogle, G. Hume, R. Corlew, D. Marr. Fourth row: C. Webster, M. Milbrath, B. Toth, J. Norton, S. Riemer, M. Moore, Mr. Larson, T. Easton, B. Buckman, D. Bickle, C. Sparks, G. Carlisle. Fifth row: G. Oldham, C. Reed, L. Johnson, M. Spray, E. Lane. Sixth row: G. Richards, J. Hamilton, J. Carle, D. Esteb, D. McBride, T. East, L. Riley, R. Oldham. Seventh row: T. Morrell, C. Bland, D. Daug, L. Porter, L. Clayson.

Eighth row: D. Bosse', S. Hastings, M. Hanebut, J. Corkrum, D. Jordan, D. Schreiner, K. Schwarz.  
 BACK—First row: J. Turner, L. Gudgel, D. Daug, J. Knowles, D. Upcraft, C. Rawlins, B. Hill, L. Webster. Second row: D. Braman, L. Rasmussen, C. Hill, R. Joseph, O. Yeend, R. Grassi, J. Klassen, R. Clark, Jr., D. McCracken, E. Teal, K. Maestretti, G. Rust, G. Hawks, L. Hastings, G. Gradwohl. Third row: Y. Hanebut, C. Sampier, D. Webster, B. Patterson, D. Carlisle, R. Ivie, N. King, B. Cassell, D. Miller, L. Holland, E. Norwood, O. Kiehn. Not pictured: M. Carle.





PRINCIPAL PLAYERS—First row: E. Norwood, R. Oldham, L. Johnson, G. Carlisle, C. Webster. Second row: O. Kiehn, K. Schwarz, D. Braman, L. Webster.

## Our Band

The full schedule of the Wa-Hi Band made it one of the busiest organizations in school. It started with the Walla Walla County Fair before school opened in the fall and ended with special music for graduation exercises.

The band operates in a dual roll, a marching band and a symphonic concert band. As a marching unit of eighty-nine members it performed at military reviews, parades, and eight Wa-Hi football games and one Whitman College game. It also traveled to Richland and Spokane.

As a concert band, they presented two formal concerts, entered the band contest and made numerous other appearances. The Pep Band is a group of thirty-five students, selected from the concert band to play for basketball games.

SENIORS—First row: L. Johnson, R. Oldham, L. Webster, C. Reed. Second row: D. Braman, D. Bickel, D. Jordan, L. Riley. Third row: J. Page, L. Holland, J. Norton, B. Patterson. Fourth row: L. Clayson, L. Porter, C. Bland, O. Kiehn.

BAND OFFICERS—First row: C. Webster, Manager; C. Sampier, Secretary; G. Carlisle, Librarian. Second row: E. Norwood, Student Conductor; K. Schwarz, President; C. Reed, Manager.







PEP BAND—First row: D. Bogle, R. Corlew, G. Hume, B. Toth, C. Webster, S. Reimer, M. Milbrath, M. Moore, L. Johnson, C. Reed, Mr. Larsen. Second row: D. Braman, G. Jaros, J. Page, J. Norton, C. Sparks, D. Bickel, G. Carlisle, L. Rasmussen, T. East, D. McBride, L. Riley, D. Esteb, R. Oldham, J. Carle, J. Hamilton. Third row: C. Sampier, D. Upcraft, J. Knowles, D. Schriener, D. Bosse', L. Hastings, G. Gradwohl, D. Jordon, K. Schwarz. Fourth row: B. Patterson, R. Ivie, L. Webster, B. Hill, D. Miller, E. Norwood, O. Kiehn, L. Porter, C. Bland, L. Clayson.

DANCE BAND—First row: D. Braman, G. Jaros, L. Johnson, L. Rasmussen. Second row: R. Ivie, L. Hastings, T. East, L. Riley, J. Hamilton, E. Norwood, G. Carlisle.

FLAG SWINGERS—A. Patrick, P. Ackerman, P. Stoneman, M. Plankenhorn, S. Fain, E. Bergevin, P. Nessel, S. Forrey.





ORCHESTRA—First row: M. Dean, B. Cassell, D. Cassell, L. Corkrum, B. Arbuckle, M. Bryan, M. Cousins. Second row: B. Buckman, M. Preston, M. Ward, R. Nalder, W. Muller, G. Todd. Third row: M. Golden, K. Stevens, G. Page, G. Carlisle, C. Webster, B. Toth,

L. Johnson, B. Bailey. Fourth row: K. Schwarz, R. Jones, T. East, L. Riley. Fifth row: M. Spray, Mr. Cassell, V. Van Ausdle, R. Evans, A. Gardner, E. Norwood. Not pictured: S. Dull, C. Cousins.

## Our Vocal Department

The vocal music department was composed of about 300 members. The choir now meets 5 days a week instead of 3 as in previous years. Something entirely new this year is the advanced chorus which meets 5 days a week also.



CHOIR—First row: Mr. McGrath, C. Stewart, J. Thurber, A. Patrick, D. Moody, J. Frank, P. Beaman, J. Richards, M. Hagen, S. Davenport, L. Davison, D. Strahm, R. Bailey, C. Farrens, B. Teal, C. Broome, D. Bates, G. Derbawka. Second row: M. Long, W. Gibbs, V. Hobkirk, G. McKinnon, G. Kincheloe, R. Brown, D. Damon, B. Wellman, S. Hastings, P. Schatzel, P. Porter, M. Yenny, M. Hanford, B. Bradley, S. Lott. Third row: M. Porter, M. Brennan, J. Struthers, D. Lodemell, L. Clayson, G. Aliverti, R. Trucker, S.

Schoenrock, L. Clements, S. Beck, M. Webster, E. Castoldi, M. Oldridge. Fourth row: V. Barnett, J. Schreiner, H. Meinhardt, J. Ferguson, L. Palmund, E. Norwood, R. Grassi, R. Boscow, A. Stensvad, F. Kimball, F. Santler, B. Beach, M. Blake, E. Sibley, J. Lawrence. Fifth row: D. Lobdell, R. Proctor, B. Allen, J. Hamilton, R. Jones, L. Porter, R. Sawyer, B. Gordon, B. Spies, B. Madison, D. Baraguer, J. Brown, L. Riley, P. Light. Not pictured: J. Schock, N. Kincheloe.



FRESHMAN BOYS' GLEE—First row: Mr. McGrath, G. Hume, D. Beck, C. Gleim, B. Kolbus, C. Mobley, J. Wiley, E. Booker. Second row: M. Jinkens, B. Colley, W. Powers, R. McCarthy, K. Watson, B. Rowell, L. Drake, G. Jones. Third row: D. Harding, T. Rettig, J. Hall, P. Dague, L. Sanders, A. Elliott, D. McKinney, D. MacLeod,

A. Miller, D. Manson, D. Morton. Fourth row: F. Boutz, B. Jamison, D. McBride, M. Hanebut, D. Irving, L. Baker, A. Jentzsch, D. Fennimore, D. Kludas, S. Langton, B. Schwarz, B. Beckel, J. Schneidmiller. Not pictured: R. Bernave, J. Esters, K. Helfer, J. Palmer, J. Sheridan.





**FRESHMAN GIRLS' GLEE**—First row: R. Eisenbeisz, M. Roedel, B. Keen, J. Hill, P. Brooks, J. Long, J. Carle, J. Schneller, M. Larson, S. Wendt, M. Czyhold. Second row: N. Ulstead, K. Frederking, L. Enney, G. Bellack, M. Rogers, P. Long, D. Marr, D. Bogle, J. Adams, E. Cramer, P. Blize. Third row: R. Nalder, L. Gudgel, J. Garner, K. Johnston, J. Clarke, C. Lane, E. Kelly, G. Lockard, P. McBride, S. Boylan, B. Grosegebauer, G. Dutke, M. Fulkerson. Fourth row: J. Stonerod, B. Oye, M. Altemus, M. Carle, G. Anderson, G. Rust, M. Cousins, J. McCallum, M. Ward, V. Bartelt, S. McLeod, M. Mathews, C. Lutton, B. Smith, Mr. McGrath. Fifth

row: A. Pearson, J. Baker, E. Whitney, M. Zier, B. Hoppe, C. White, B. Schock, S. Ziska, J. McFalls, E. Preston, H. Bertsch, N. Blanford, C. Dent, S. Scott, S. Timmons. Sixth row: S. Porter, B. Toth, N. Jefferis, B. Jobe, E. Roberts, J. McDaniel, D. Warner, J. Ruff, N. Powers, M. Foster, K. Wise, J. Austin, A. Pinkerton, S. Roberts. Seventh row: A. Rebillard, B. Arbuckle, S. McDowell, M. Bryan, D. Rudin, J. Turner, J. Klein, T. Edwards, J. Roberts, M. Taylor, L. Spies, S. Conrad, M. Spray, P. Harrison. Not pictured: J. Pied, D. Ramage, J. Roberts, P. Workman, B. Grimes, P. Kloepper, N. Kerr, G. Osborn, B. Gleim, C. Hastings, G. Hayes, J. King, C. Huntley, K. Eades, B. Gates, J. McClane, S. Logston.



**ADVANCED GIRLS' GLEE**— First row: Mr. McGrath, C. Reynolds, D. Thom, J. Sherwood, B. Schmelzer, S. Kelly, S. Decker, E. Nordheim, V. Summers, N. Klein, N. Lee. Second row: L. Pentecost, D. Reiswig, P. Kirk, A. Cote, M. Meerdink, S. Allen, B. Lacey.

Third row: S. Kent, V. Gobble, D. Linn, C. Green, N. Sherwood, G. Marback, B. Carter. Fourth row: M. Cook, S. Eastman, G. Kennedy, N. Talbott, C. Thompson, D. Cummins. Not pictured: D. Engebretson, G. Lockard, P. Stumpf, S. Worley.



**ADVANCED CHORUS**—First row: Mr. McGrath, L. Vernon, J. Gardner, P. Demory, M. Davin, C. Cousins, J. Jeppe, B. Baker, L. Hastings, J. Shenefelt, J. Farrens, D. Upcraft, G. Phinney. Second row: P. Newlove, S. Kohler, R. Weaver, J. Marshall, K. Trousdale, B. Sanderson, G. Carlisle, P. Livengood, E. Filan. Third row:

B. Standage, L. Dudley, D. Duke, D. Johnson, M. Riley, Joyce Mitchell, E. Lintner, J. Berney, M. Moore, N. McAdams. Fourth row: L. Rensch, L. Jinkins, F. Rigsby, Janet Mitchell, M. Milbrath. Not pictured: P. Nessel, C. Rennings, C. Frank, D. Fleenor, E. Langebecker, J. Langebecker.





DOUBLE MIXED QUARTET—First row: P. Light, S. Kight, W. Gibbs, G. Derbawka. Second row: J. Brown, S. Hastings, B. Spies, D. Damon.

MALE QUARTET—L. Clayson, D. Lodmell, S. Hastings, B. Spies.

JUNE and LOUIS

MIXED ENSEMBLE—First row: Mr. McGrath, G. Derbawka, J. Frank, W. Gibbs, P. Light, C. Stewart. Second row: B. Spies, D. Damon, B. Gordon, S. Hastings, J. Brown.

SOPHOMORE TRIPLE TRIO—C. Cousins, C. Frank, E. Filan, Y. Hanebut, M. Milbrath, D. Johnson, M. Moore, F. Rigsby, P. Nessel, P. Livengood.

### CHRISTMAS CONCERT





# R.O.

# 7.C.

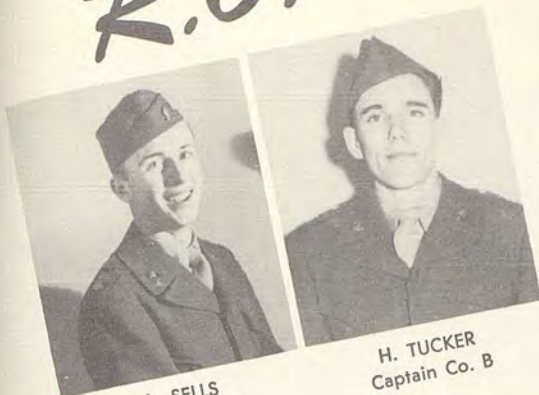

L. SELLS  
Captain Co. A

H. TUCKER  
Captain Co. B



N. LANGE  
Lt. Colonel  
Regt. Co.



B. RAINS  
Captain Co. C



B. PLUCKER  
Captain Co. D

The Cadet Corps of the ROTC unit at Walla Walla High School is composed of students enrolled in Military training I, II, and III.

The first battalion is commanded by Cadet Major Dave Beach and the second battalion by Cadet Major Ward Emigh. Members of the military department staff are: Captain, Benjamin B. Flathers; PMS&T, SFC Alfred J. Fulton; and SFC Donald J. Stacke; Instructors, SFC Ronald M. Fleshman; and Sgt. Clifford A. Parker, Administration. Under jurisdiction of the military department is the boys' rifle team and the boys' drill team.

The Girls' Sponsor Corps, commanded by Sponsor Captain Ruthie McLean, is an auxiliary of the cadet corps and is a service group for school affairs. Sponsor Lieutenants Joan Benefiel and Jeanette Darling, respectively, command the two platoons of the Sponsor Company.

## FIRST PLATOON

## ROTC SPONSORS

## SECOND PLATOON



First row: Captain Flathers, Lt. J. Darling. Second row: S. Corkrum, A. Cote, R. Boicourt, J. Hume. Third row: B. Hill, F. Blackman, D. Jolstead, S. Kent, B. Teal. Fourth row: S. Allen, K. Wiley, L. Davison, C. Frank, G. Derbawka. Fifth row: C. Broome, P. Banks, E. Filan, J. Owsley. Sixth row: Sondra Eastman, W. Gibbs, S. Cole, S. Davenport. Not pictured: Sgt. B. Bruhjell.



R. McLEAN  
Captain



First row: 1st. Sgt. J. Wright, Lt. J. Benefiel, B. Livengood. Second row: Sgt. P. Stoneman, M. Davin, D. Reiswig, E. Bergevin. Third row: P. Livengood, P. Ackerman, N. McVay, D. Moody, B. Becker. Fourth row: Sharon Eastman, P. Nessel, C. Hall, N. Brown, F. Cram. Fifth row: M. Moore, A. Patrick, W. Moss, M. Plankenhorn. Sixth row: C. Waggoner, S. Fain, S. Ackerman, S. Forrey. Not pictured: M. Barner, S. Fain, S. Maxon.





### COMPANY A

First row: L. Roedel, L. Delaney, D. Long, M. Graf, R. Grimes, J. Kerr, L. Hall, W. DeMoss, D. Lodmell, R. Proctor, L. Sells. Second row: L. Dodd, J. Weaver, C. Young, D. Taylor, M. Blake, F. Ellis, J. Bennett, S. Kuhn, R. Oswald, D. Tucker, J. Hopkins, S. Oury, R. Trucker. Third row: J. Dickerson, R. Fields, D. Muirhead, G. Kincheloe, B. Allen, G. Aliverti, B. Becker, L. Thonney, F. Root, P. Hein, W. Briddett, M. Reddish. Fourth row:

V. Poe, B. Lobdell, P. Coffman, E. Carle, S. Morris, F. Mitchell, L. Davidson, S. Croft, G. Dickinson, B. Williams, L. Foss. Fifth row: P. Robinson, J. Brown, B. Shipman, A. Evans, J. Smith, F. Henzel, D. Gilman, B. Rommel, S. Guinn, D. Walker. Sixth row: D. Davin, E. Jaquins, D. Vail, B. Wellman, G. Page, C. Edwards, R. Shively, J. Ross, G. Woodford, H. Wolff, R. Winn. Not pictured: B. Brunton, E. Olsen, R. Smith, A. Wainwright, B. Womack.

### COMPANY B

First row: H. Weber, C. Stone, H. Tucker, W. Long, D. Beach, J. Marshall, B. Cameron, P. Randolph, N. Lange. Second row: T. Henzel, G. Hart, J. Stevens, D. Carey, T. Tucker, G. Lasater, J. Dirks, B. Kelly, J. Bergevin, M. Westgard, R. Bunch. Third row: C. Glaspey, R. Sanderson, J. Damm, J. Rice, J. Potter, G. Coffey, T. Frakes, N. Arbin, B. Baker, A. Currie, E. Epstein, P. Taylor, D. Michaelson. Fourth row: R. Johnson, G. Frakes, P. Davenport, J. Bernard, E. Bellack, D. Seely, D. Steindorf, G. Meek, R. Crosby,

D. Hartwig, Dick Jacky. Fifth row: M. Russell, D. Mobley, M. Kiehn, D. Tate, H. Page, C. Brennan, V. Van Buren, Don Jacky, G. Myers, R. Glaspey, H. Rahn. Sixth row: J. Noble, C. Bates, L. Axtell, B. Zier, J. Young, H. Heiser, M. Dahl, A. Gardner, T. Wade, F. Day, C. Zaat. Seventh row: D. Lester, J. Langford, B. Sanderson, W. Triebwasser, P. Edwards, K. Wyckoff, D. Moore, M. Workman, J. Nickelson, C. Catron, A. Barer. Not pictured: H. White.

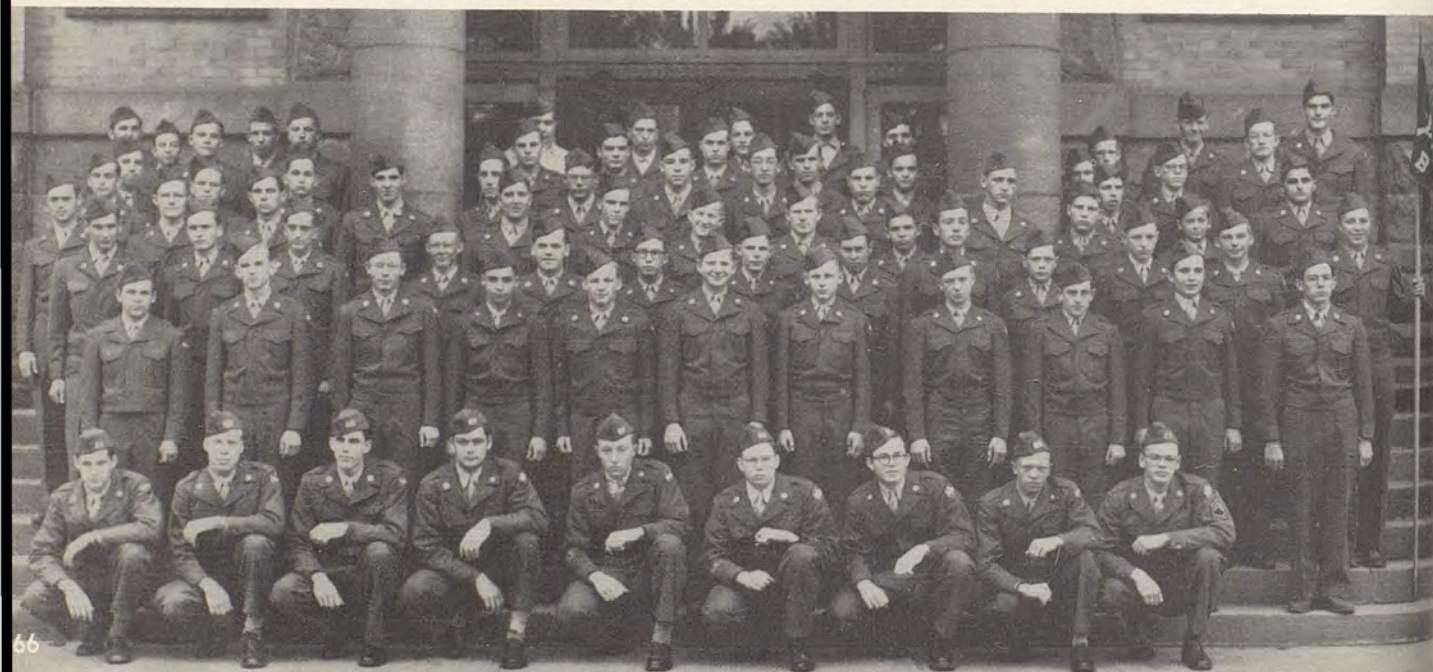





### COMPANY C

First row: A. Best, L. Reihl, R. Seitz, B. Rains, R. Sawyer, R. Moore, J. Jackson, B. McGregor, S. Tolley, G. Lowery, L. Kelly, C. Huffman, J. Kirk. Second row: L. Deccio, K. Trousdale, R. Enquist, P. Anderson, T. Flaherty, J. Fredrickson, M. Kauffman, S. Gruber, D. Derby, D. Klicker, T. Nelson, B. Clark, F. Santler. Third row: D. Gohlman, R. Boscow, B. Hartwell, L. Weitz, A. Craig, E. Carter, D. Shafer, L. McCoy, D. Lind, B. Till, D. Clouse, J. Cook, D. Bergevin. Fourth row: J. Jeppe, J. Carter, D. Wood,

J. Manley, B. Fouts, D. Jansen, G. Gettings, R. Reed, R. Herring. Fifth row: B. Allen, M. Harvey, D. Casper, M. Jacobs, R. Rehberg, R. Demaray, R. Hussey, G. Gale, D. Scholl, H. Williams, D. Barrager. Sixth row: F. Tompkins, E. Beck, J. Shepherd, B. Hanson, J. Shenefelt, J. Votendahl, D. Anderson, R. Easton, D. Hall, E. Casseday, D. Fleenor. Seventh row: B. Reeve, M. Williams, J. Duncan. Not pictured: J. Gentry, F. Luper, G. Ralls, R. Red, G. Strohmaier, L. Hamm, V. Van Ausdle.

### COMPANY D

First row: D. Beaver, J. Oury, J. Fowler, E. Aldrich, B. Plucker, J. Haase, F. Kimball, M. McGrew, G. Mason, J. Chandler, W. Emigh, D. Oelke. Second row: W. Van Decar, J. Miller, H. Erdman, G. Cowan, P. Board, B. Madison, C. Marshall, J. Davis, D. Clem, G. Klingbeil, M. Kirkland, G. Petteys. Third row: B. Kenney, R. Jones, J. Hergert, L. Howe, J. Lloyd, R. Reihl, G. Sullivan, G. Dammrose, V. Salyer, J. Stewart, D. Yager, R. Klassen. Fourth row: B. Jefferis, J. Yeager, H. Reyburn, K. Lemke, H. Babcock,

T. Leonard, B. Beach, D. Carter, B. Blackman, B. Penfield, M. McKillip, G. Hansen. Fifth row: G. Davis, G. Barnes, T. Butler, B. Baker, A. Hansen, A. Gardner, P. Leedom, D. Moore. Sixth row: B. Johnson, N. Vale, K. Maestretti, G. Randolph, C. Branson, B. Jackson. Seventh row: D. Cram, G. Darling, R. Dendler, R. Johnson, G. McDonald, W. Selby, J. Barner, R. Brown, G. Brown. Not pictured: B. Cox, D. Hauer, D. Cline, H. Shontz, G. Vanderpool.

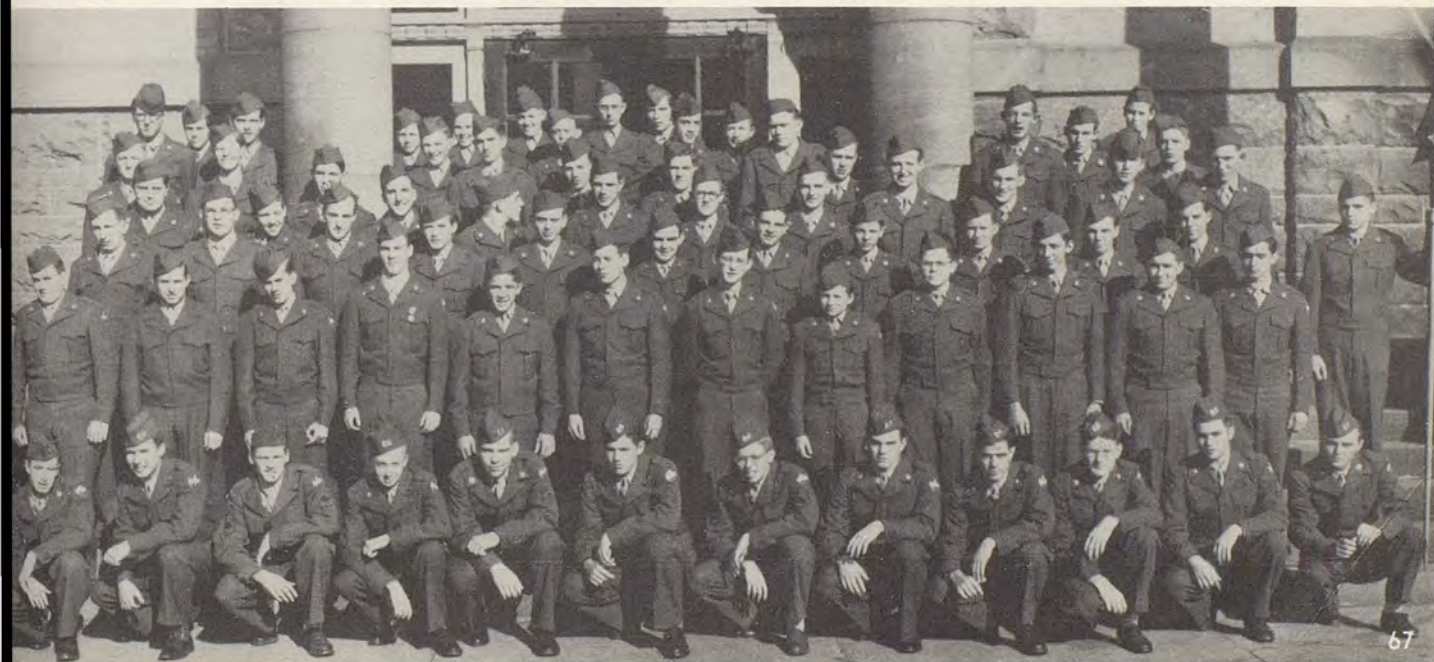





MILITARY REVIEW

COLOR BEARERS AND COLOR GUARDS  
T. Leonard, B. Blackman, R. Jones, D. Yager

OFFICIALS

DRILL TEAM

First row: J. Chandler, D. Beach, J. Kerr. Second row: R. Jones, G. Brown, B. Allen, D. Clem, R. Red. Third row: J. Stevens, C. Brennan, J. Jeppe, E. Epstein, Don Jacky, G. Cowan. Fourth row: T. Leonard, L. Hall, B. Cameron, T. Tucker, Dick Jacky. Fifth row: G. Davis, E. Jaquins, H. Reyburn, R. Trucker, W. Van Decar, L. Roedel.

RIFLE TEAM

First row: T. Henzel, H. Rahn, L. Kelly, L. Delaney, B. Williams, J. Marshall. Second row: C. Glaspey, J. Damm, B. Baker, S. Morris, D. Vail. Third row: L. McCoy, R. Demaray, P. Robinson, B. Jefferis. Fourth row: Sgt. Fulton, W. Emigh, R. Proctor, Sgt. Parker.







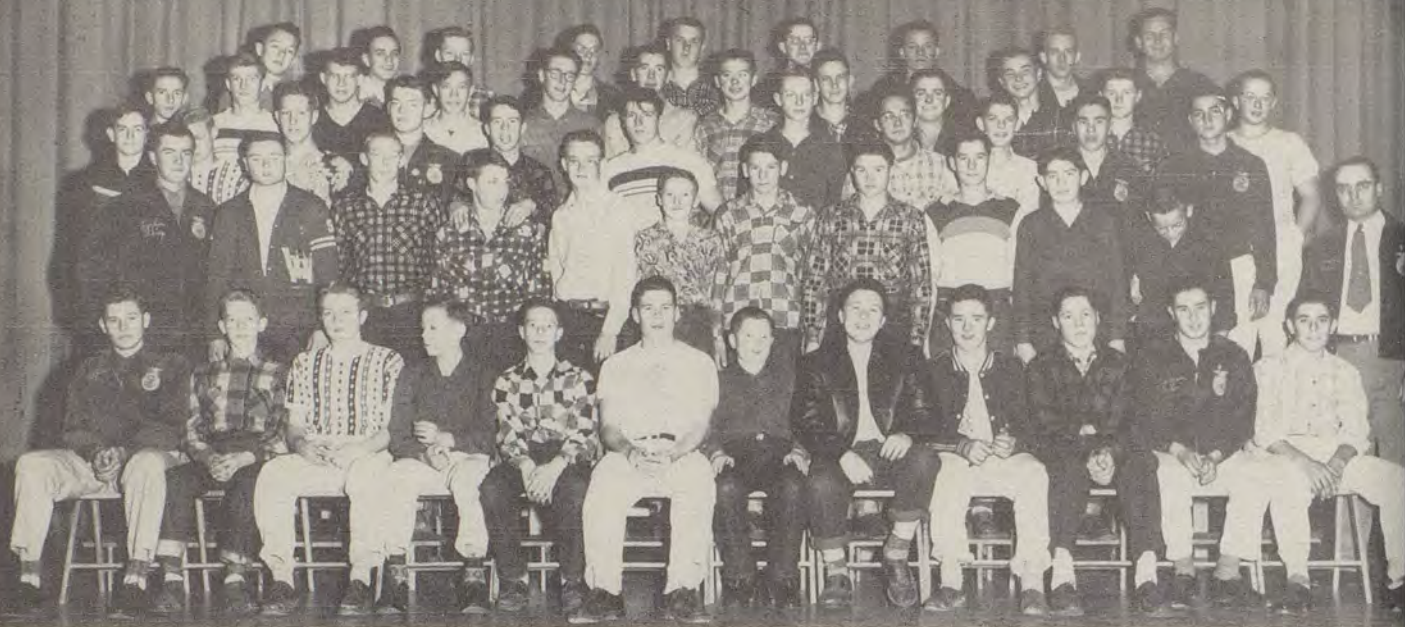

First row: B. Zeir, L. Filan, R. McCoy, L. Sanders, J. Ferrel, B. Madison, G. Schwank, E. Draper, R. Zumwalt, R. Wyckoff, N. Arhini, L. Deccio. Second row: L. Gerking, C. Huffman, J. Rice, Darrell Michaelson, J. Shepherd, M. Samuel, L. Riley, L. Price, L. Fairchild, D. Debeaumont, D. Cole, Mr. Safford. Third row: J. Bergevin, B. Kelly, D. Tate, R. Deffenbaugh, G. Myers, P. Edwards, D. Wood, M. Williams, T. Frakes, J. Cook, D. Carey. Fourth row: G. Brown, C. Blake, H. Page,

S. Morris, S. Kuhn, J. Bennett, P. Taylor, G. McDonald, W. Van Decar, S. Dicus, T. Price, B. Barnett. Fifth row: B. Baker, L. Dodd, R. Demaray, R. Reed, L. Axtell, G. Frakes, C. Bates, J. Carter, O. Simons. Not pictured: R. Owsley, E. Reser, N. Powers, E. Gwinn, L. Hellberg, J. Duncan, E. Caseday, D. Yeend, P. Gatz, G. Hansen, D. Barker, D. Cole, J. Foust, N. Roff.

O  
u  
r

The Walla Walla Chapter began the year by receiving the Master Chapter Award for being among the top chapters in the state. Then came the awarding of a plaque to the chapter for being the best in our district. Following this came the awarding of a "Gold Emblem" certificate for being one of the top two chapters of the state, then the plaque for the best chapter in the state. This award the chapter has won for two consecutive years.

This enabled the Walla Walla Chapter to enter the National Chapter Contest where the chapter ranked among the top twenty in the Nation. Receiving this award for the chapter were three boys from Walla Walla, Richard Owsley, Richard Deffenbaugh and Jerry Still, who attended the National Convention held in Kansas City, Missouri. Mr. J. W. Safford, who also attended the convention, received an Honorary American Farmer Degree.

Honors were won by thirty-five members exhibiting livestock, poultry, and crops at the South-eastern Washington Fair and the Spokane Junior Livestock Show.

During the past year, which includes the spring and fall of 1951, the F.F.A. Judging Teams which represented the chapter in the various

contests made an excellent record. They received either a first, second or third place banner in 18 contests out of 21 entered.

Besides farming activities, members of the chapter have the opportunity to participate in leadership training, such as public speaking, parliamentary procedure, scholarship, radio work and a great amount of committee work. For recreation during the winter months, numerous basketball games were played with neighboring chapters.

Again this year, the Walla Walla Chapter sponsored its annual F.F.A. Barn Dance with a large crowd in attendance. Miss Georgene Nelson was named F.F.A. Queen and Sweetheart for the year at this event.

During National F.F.A. Week, the chapter made an all out effort to familiarize the community with Future Farmer work. The chapter was well represented at the state convention. In December, Duane Drushella, Regional National Vice President visited the chapter and spoke at one of the meetings. Two state officers visited the chapter during the year and made excellent speeches.

All of the F.F.A. members are trying to carry out their purpose: "The farmer of tomorrow is the Future Farmer of today."

F  
F  
A





GRASS CO-OP OFFICERS—G. Hansen, B. Madison, G. Myers, H. Page, Mr. Lybecker.



JUDGING TEAM—L. Gerking, O. Simons, D. Owsley, Mr. Safford.

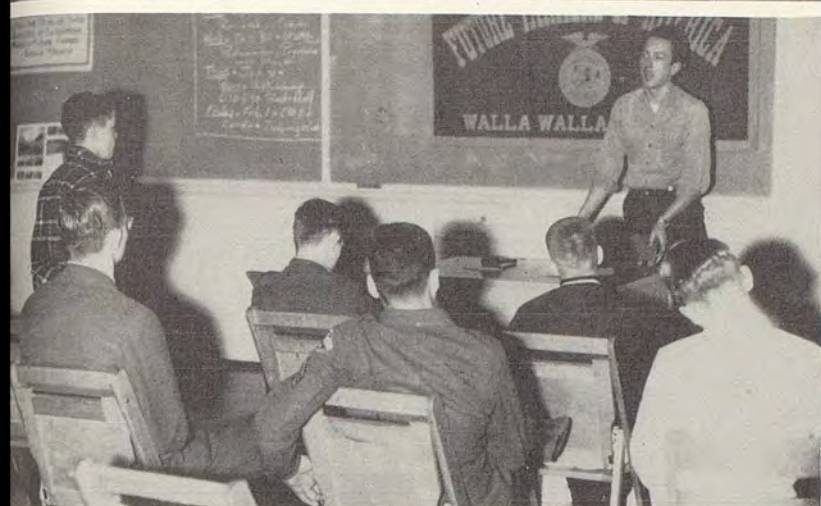

Parliamentary Procedure with Mac-Hi



SOPHOMORE JUDGING TEAM—G. Frakes, L. Axtell, T. Frakes, J. Rice, G. McDonald, J. Bergevin, Mr. Safford.



GEORGENE NELSON  
F.F.A. Sweetheart

OFFICERS—E. Reser, R. Owsley, D. Carey, R. Deffenbaugh, L. Hellberg, P. Gates, Mr. Safford.





# Our Senior Play



Wright, Kerr



P. Moore, S. Maxon, J. Kerr, R. Taylor, O. Kiehn, C. Brennan, A. Alexander.

## THE CAST

First row: D. Davin, O. Kiehn, E. Drumheller, B. Bruhjell, W. Moss, S. Eastman, B. Brinker. Second row: Mr. Alexander, Mr. Bevers, A. Alexander, G. McKinnon, P. Moore, D. Baker, S. Maxon, R. McLean, J. McCowan, B. Hill, J. Wright, J. Kerr. Third row: W. DeMoss, D. Walker, D. Sutherland, L. McCoy, C. Bland, C. Brennan, L. Roedel, R. Taylor, B. Sanderson. Not pictured: R. Proctor.



Mr. Alexander, Mr. Bevers, J. McCowan.

On the nights of November 29th and 30th, 2,000 of the best people in the world laughed, cried, and were scared stiff through two performances of the Senior class play, "Call of the Banshee". In spite of several faux pas and the need for ad libbing, the cast was well pleased with the show.

Some members of the cast can still hear old familiar phrases ringing in their ears, "Project!", "C'mon you kids, REACT!", "Play'er to the hilt!"

"The Call of the Banshee" will be remembered in the hearts of at least fifteen Seniors for a long time.



# Advanced Speech



## WA-HI BROADCASTERS

First row: M. Oldridge, J. Lutton, B. Brinker, P. Ackerman, C. Brennan. Second row: G. Nelson, J. Wright, J. McCowan, V. Hobkirk. Third row: B. Jewett, F. Cram, D. Baker, G. Dunham, R. Barr. Fourth row: Mr. Alexander, J. Kerr, D. Sutherland, R. Needham, J. Marshall, R. McLean, H. Weber.



MUSIC SHOW—F. Cram, J. McCowan.

PRACTICE—First row: R. Barr, V. Hobkirk, M. Oldrich, Second row: D. Baker, H. Weber, G. Dunham.

OMNIBUS SHOW—A. Alexander, J. Marshall, J. Lutton.

ENGINEERS—D. Sutherland, B. Brinker, B. Jewett.

RECORD SHOW—J. Wright, Mr. Alexander, D. Sutherland, R. McLean.

WA-HILITES—J. McCowan, J. Kerr, P. Ackerman, V. Hobkirk.

WA-HITS—P. Ackerman, R. Needham, J. Wright, G. Nelson.

FARM SHOW—J. Kerr, R. McLean, C. Brennan.



Throughout the year the students of the Advanced Speech Class have produced radio shows and besides having a lot of fun have learned production and radio techniques.



# Assistants

**CAFETERIA**—First row: L. Harman, D. Ewer, S. Miller. Second row: B. Patterson, B. Selby, D. Clouse. Not pictured: M. Kirkland, M. Nichols, A. Alexander, M. Belles, B. Doll, E. Newbill, A. Curry.

**DEAN'S OFFICE**—First row: J. Shemwell, S. Hasselman. Second row: M. Hagen, M. Yenney, W. McFalls. Third row: D. Baker, D. Smith.



**COMMERCIAL**—First row: F. Kajita, F. Garner. Second row: D. Dippel, B. Banks, J. Darling. Third row: S. Romine, M. Nichols. Not pictured: D. Thompson, G. Dirks, P. Beachman, M. Tomlinson, W. McFalls.



**GIRLS' P.E.**—First row: L. Gray. Second row: M. Porter, B. Strampher. Third row: B. Bradley, A. Yates.



**NURSES' OFFICE**—First row: B. Reihl, S. Davenport. Second row: L. Lentz, D. Davidson. Third row: G. Phinney, B. Jewett. Not pictured: B. Brehm.



**P.A.**—First row: W. DeMoss. Second row: D. Sutherland. Third row: D. Walker. Not pictured: L. McCoy.



**ATTENDANCE**—First row: G. Nelson, L. Palmund. Second row: C. Sherwood, C. Potter, F. Garner. Third row: J. Wright, E. Drumheller, J. Darling. Not pictured: J. Ferguson, B. Bruhjell, B. Hughes, D. Young.



**BOOKROOM**—First row: B. Becker, J. Struthers. Second row: B. Newbill, G. McKinnon. Third row: L. Davison. Not pictured: S. Kight.





**LIBRARY**—First row: A. Best, G. Bughi. Second row: M. Frederking, C. Farley, E. Carder, B. Feigner. Third row: M. Myers, J. Yoder, A. Iori, C. Hawkins. Not pictured: K. McDonald, K. Murphy, R. Klassen.

**BOYS' PE**—First row: R. Barr. Second row: C. Stone, J. McAllister, J. Fowler, W. Long. Third row: D. Page, D. Cilk, D. Decker, D. Klicker. Not pictured: E. Gwinn, M. McGrew, L. Delaney, A. Langton, D. Michaelson, B. Plucker, L. Sells.



**PRINCIPAL'S OFFICE**—First row: P. Stoneman, M. Luoma, P. Ackerman, J. Lutton. Second row: A. Moore, G. Dunham, B. Livengood, J. Benefiel. Not pictured: W. Moss.



**LEDBETTER'S OFFICE**—First row: J. Thurber, S. Williams, L. Vernon, M. Tomlinson. Second row: D. Decker, D. Page, S. Eastman, D. Cilk.



**PROJECTIONISTS**—First row— D. Cline, J. Noble, J. Hall. Second row: J. Fiedler, J. Hankla, T. Moore. Third row: G. Hart, D. Beck. Not pictured: B. Wprley, A. Gardner, J. Smith, R. Bunch, G. Klingbiel, E. Aldrich, B. Williams, L. Gerking, G. Randolph, C. Dickinson, J. Barney, B. Cauvel.

**STAGE**—First row: D. Angotti, C. Brennan. Second row: B. Lacey, W. DeMoss. Third row: M. Huff, C. Bland. Fourth row: D. Walker, D. Sutherland. Not pictured: C. Jackson.





*Our Service Clubs offer opportunities for us to better our school,*



GIRLS' RIFLE TEAM—First row: J. Jaussaud, E. Castoldi. Second row: P. Schatzel, F. Cram, D. Duke, G. McKinnon, B. Meiners, Instructor I. Bartlet. Third row: J. Christensen, E. Lane, B. Jewett, S. Foster, C. Aldrich, E Barrett. Not pictured: M. Yenney.



G.A.A.—First row: A. Townsend, S. Cole, V. Noble, B. Baldwin, B. Bradley. Second row: A. Yates, D. Taylor, M. Paylor, J. Hankla, M. Brennan, S. Foster. Third row: D. Webster, M. Ulrich, S. Koehler, J. Shemwell, M. Yenney, B. Hill. Not pictured: L. Riley, J. Struthers, J. Shay.



JUNIOR RED CROSS—First row: D. Jolstead, C. Reynolds, N. Moore, D. Byerly, L. Smith. Second row: S. Leeper, H. Engbretson, J. Sherwood, B. Wright, E. Barrett, D. Davidson, B. Arbuckle, B. Hill. Third row: B. Buckman, R. Taylor, C. Bland.



semblies they put on build up our school spirit and entertain us.

TETHANY—First row: S. Needham, P. Banks, C. Webster, M. Preston, D. Dippel, G. Carlisle, C. Sampier, B. Hill. Second row: C. Reed, A. Best, J. Ferguson, H. Meinhart, E. Barrett, S. Bowers, B. Hill, B. Wright. Third row: E. Norwood, J. Henline, C. Neisses, L. Rensch, K. Ross, N. Welch. Fourth row: D. Carlisle, K. Schwarz, L. Webster, R. Sawyer, L. Porter, J. Kirk, L. Reihl. Not pictured: R. Moore.



EL ADREA—First row: M. Davin, M. Fagg, S. Allen, S. Kight, S. Kent, J. Owsley, J. Richards, B. Teal. Second row: D. Baker, B. Bruhjell, C. Stewart, J. Wright, P. Ackerman, C. Waggoner, Janet Mitchell, C. Sherwood, S. Davenport, M. Porter, S. Lott. Third row: J. McClane, S. Beck, M. Yenney, M. Webster, P. Light, L. Stegmiller, C. Hill, M. Roberts, P. Porter, S. Schoenrock. Not pictured: R. McLean, P. Stoneman.

GRENNO SE'CEE—First row: F. Kajita, J. Lutton, J. Jaussaud, C. Cousins, S. Smith, A. Cote', J. Hume, G. McKinnon. Second row: C. Frank, P. Livengood, B. Livengood, N. McVay, N. Klein, S. Decker, B. Burdin, M. Benzel, J. McCowan. Third row: S. Koehler, G. Derbawka, M. Plankenhorn, S. Williams, B. Brinker, D. Smith, F. Cram. Not pictured: E. Bergevin, S. Borum, J. Frank, W. Gibbs, P. Schatzel, G. Welk.





*They teach us social relations, co-operation, organization, and ingenuity.*



**LEGENTES**—First row: D. Strahm, S. Cole, B. Brown, G. Nelson, S. Romine, E. Wasmiller, J. Granek. Second row: S. Long, S. Eddy, M. Molkie, J. Thurber, D. Bartelt, N. Hartwell, P. Gatz, H. Williams. Third row: D. Jordan, R. Berrey, H. Heiser, S. Hastings, P. Moore, L. Roedel, R. Fields. Not pictured: J. Christensen, J. Joy, G. Kincheloe, R. Taylor, G. Woodford, B. Brown, V. Barnett.



**SOROMIA**—First row: C. Reynolds, D. Upcraft, C. Hall, S. Eastman, R. Boicourt, E. Filan, Y. Haupt, L. Lubke. Second row: G. Zachary, N. Brown, F. Rigsby, L. Smith, M. Moore, Y. Hanebut, V. Hobkirk, M. Luoma. Third row: B. Weathers, J. Berney, S. Fain, M. Sheldon, J. Lawrence, K. Stevens, P. Parish, M. Milbrath. Not pictured: P. Nessel, D. Thompson, J. Mitchell.



**GIMMEL TETH**—First row: L. Davison, B. Becker, M. Dean, S. Ritchie, D. Jolstead, E. Drumheller, S. Corkrum. Second row: P. Gerfen, F. Blackman, J. Cox, J. Benefiel, A. Ross, S. Eastman, D. Reiswig, C. Broome. Third row: D. Moody, M. Hagen, E. Franzen, S. Hasselman, S. Forrey, S. Maxon, J. Darling. Not pictured: G. Dunham, W. Moss, M. Riley, A. Alexander, J. Struthers, M. Anderson.



s, our Clubs do many services for our school that often go unappreciated.

W.W. HI-Y—First row: D. Lodmell, B. Sanderson, B. Brunton, L. Hellberg, D. Klicker, D. Scholl. Second row: L. Davidson, P. Anderson, G. Lasater, D. Casper, R. Stearns. Third row: S. Meek, T. Leonard, B. McInturff, N. Powers, L. Webster, N. Lange. Fourth row: E. Gwinn, M. McGrew, C. Brennan, C. Bland. Not pictured: R. Barr, D. Bergevin, D. Decker, L. Delaney, J. McAllister, M. McKillip, G. Myers, E. Reser, C. Stone, D. Turner.



F.D. APPLGATE HI-Y—First row: F. Kimball, D. Page, G. Darling, B. Becker, J. Weaver. Second row: O. Kiehn, R. Needham, B. Rains, J. Brown, L. Clayson. Third row: L. Sells, R. Moore, B. Cantonwine, J. Oury, A. Langton, D. Michaelson. Not pictured: D. Beaver, E. Beck, J. Fredrickson, J. Knowles, D. Long, R. Moore, B. Plucker, L. Seachris, B. Spearman, L. Sells, N. Vale, C. Young.

W.W. CLUB—First row: B. Sanlerson, C. Meek, K. Trousdale, M. Dahl, D. Cilk, P. Davenport. Second row: D. Hartwig, D. Michaelson, C. Young, R. Needham, H. Heiser, E. Reser, E. Gwinn. Third row: L. Reihl, A. Best, C. Huffman, D. Decker, D. Turner, D. Page, Del Klicker, R. Allen. Fourth row: A. Langton, R. Proctor, L. Delaney, M. McGrew, J. Oury, J. Davis, D. Derby, Dave Klicker, J. Miller. Fifth row: D. Casper, B. Spearman, W. Long, J. Fowler, J. McAllister, C. Stone, R. Barr, N. Vale, B. Till, B. Johnson, J. Kerr.







**RETAIL SELLING**—First row: B. McGregor, R. Needham, J. Jackson, B. Hughes. Second row: A. Alexander, S. Long, S. Eddy, T. Guske, B. Brehm, M. Boyce, J. Yoder. Third row: J. Hoppe, D. Beaver, J. McGuire, M. Belles, M. Guenther. Fourth row: R. Seitz, J. Manley, J. Davis, J. Gottwig. Fifth row: B. Patterson, A. Miller, J. Fowler, D. Schreiner, L. Holland, C. Hauer.

**DRAMA CLUB**—First row: L. Roedel, D. Baker, J. McCowan, C. Brennan. Second row: M. Alexander, O. Kiehn, J. Wright, G. McKinnon, D. Sutherland. Third row: B. Hill, P. Moore, J. Kerr, D. Davin, A. Alexander. Not pictured: R. Proctor, S. Maxon, R. Taylor. •



**DIVENDO**—First row: O. Grefsheim, N. Hartwell, B. Fitzgerald, D. Oelke. Second row: D. Baney, S. Wiley, L. Lentz, G. Deranleau, G. Barnes. Third row: J. Oldridge, M. Heumphreus, E. Wasemiller, M. Hanford, P. Gatz. Fourth row: D. Kennedy, D. Lester, T. Damm, B. Womack, G. Lowery. Not pictured: A. Gumm.



**EQUITES**—First row: B. Allen, D. Gohlman, J. Stevens, G. Cowan, R. Dendler, S. Guinn, T. Tucker. Second row: S. Gruber, D. Jacky, D. Damon, L. Hamm, C. Branson, D. Jacky, E. Epstein, D. Clem. Third row: G. Davis, D. Shafer, T. Tompkins, D. Jansen, N. King, B. Williams. Not pictured: D. Casper, J. Marshall, F. Santler, G. Strohmaier, D. Derby.





ART CLUB—First row: C. Waters, J. Granek, Bonnie Hill, N. Moore, B. Teal, D. Lenhart. Second row: G. Derbawka, M. Richwine, K. Arnoldt, C. Fairchild, J. Hankla, A. Ross, F. Blackman. Third row: W. Moss, L. Riley, J. Henline, M. Sheldon, A. Yates, P. Robson, N. Welch. Fourth row: A. Martel, P. Moore, G. Mason, T. Leonard, D. Kennedy, R. Stearns, J. Young, J. Pratt. Not pictured: L. Roedel, R. Shively, R. Smith, G. Stewart.



SKI CLUB—First row: L. Warner, G. Jones, B. Altergott, J. Lutton, S. Ritchie, J. Owsley, E. Drummheller, D. Byerley, J. Struthers. Second row: R. Deffenbaugh, S. Romine, B. Livengood, G. Nelson, N. Ferguson, L. Smith, J. Wright, C. Webster, C. Sherwood, F. Blackman. Third row: P. Stoller, P. Porter, M. Webster, K. Underwood, S. Forrey, K. Stevens, J. Berney, M. Cook, M. Querna. Fourth row: D. Owsley, E. Franzen, L. Hall, R. Oldham, R. McLean, L. Webster, B. Brinker, C. Reed. Not pictured: J. Brown, J. Haase, Y. Haupt, J. Hume, L. Johnson, F. Kimball, C. Stewart, R. Taylor.



CLUB COUNCIL—First row: J. McCowan, J. Benefiel, C. Stewart, H. Meinhart. Second row: L. Hellberg, D. Long, N. Lange, B. Brunton, L. Roedel, B. Allen, P. Ackerman. Third row: S. Eastman, B. Bruhjell, B. Livengood, D. Jolstead, B. Hill, A. Alexander, D. Young. Fourth row: R. McLean, D. Deffenbaugh, L. Clayson, D. Kennedy, S. Hastings, B. McGregor, G. Cowan. Not pictured: K. Arnoldt, A. Ross, P. Moore, E. Nordheim, M. Yenney, F. Blackman, J. Lutton, E. Drummheller, S. Ritchie, V. Hobkirk.



F.H.A.—First row: B. Essig, C. Potter, M. Speer, A. Iori, D. Young, G. Rounsaville, B. Baldwin. Second row: M. Rice, M. Tomlinson, J. Sheperd, S. Foster, B. Noal, R. Burkhardt, E. Zaro, B. Hoppe, G. Dutke. Third row: M. Roedel, E. Preston, E. Nordheim, S. Downing, J. Rice, G. Richards, J. Davis, D. Lane. Not pictured: D. Davidson, E. Harris, S. Hilliard, B. McCoy, A. Matson, D. Scholten, S. Taster.





# *Autographs*



# Our Recreation Center The Shuffle Shop

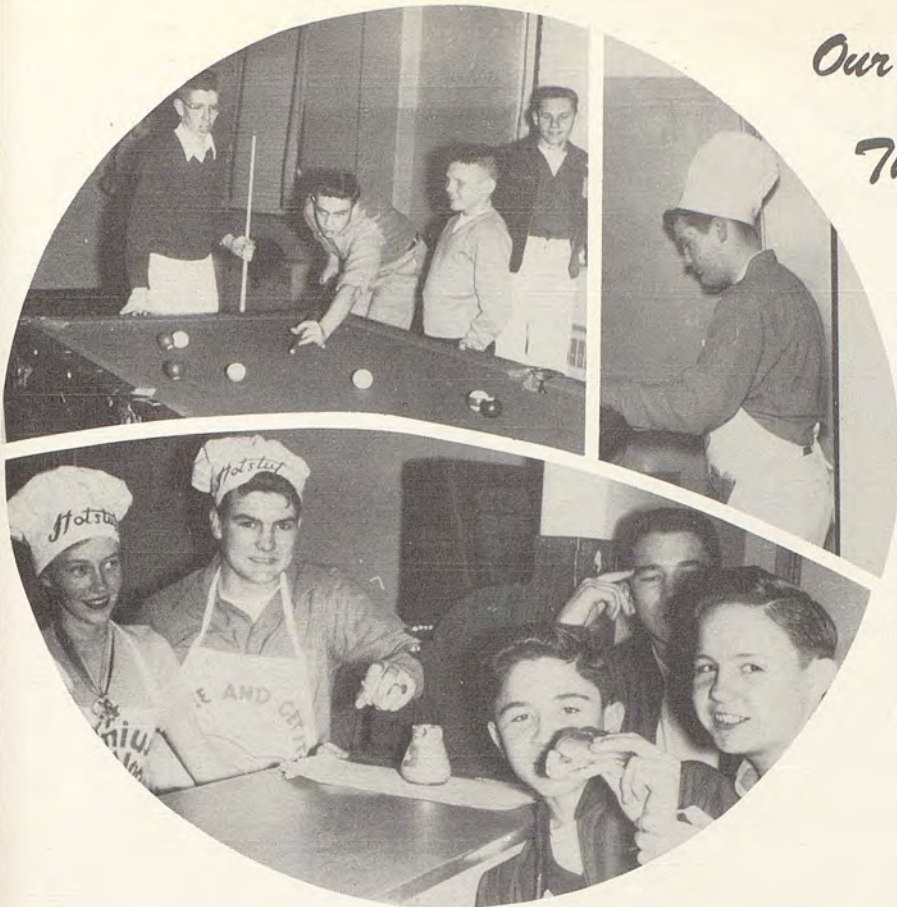

COMMISSIONER  
Jim Kerr



SENIOR  
Ann Patrick



This year the Shuffle Shop started out in the new Y.W.C.A. building with new equipment and enthusiasm which has carried it through a very successful year of social entertainment for teen-age members.

Many parties were held, a few to remember were the March of Dimes party which was called "Come Western." Shaion Forrey and Gene Mason won the prizes for the best costumes. Another gay party was the annual "Hobo Dance." Janet Mitchell and Buzz Sanderson were chosen Hobo King and Queen.

School organizations took turns taking care of the club. A plaque was given to the club who did the most for the Shuffle Shop during the school year.

Jim Kerr and his commissioners along with Mrs. Walker, Y.W.C.A. Adviser, did a wonderful job of running the Shuffle Shop this year.

FRESHMAN  
Kenneth Underwood



SOPHOMORE  
Peggy Nessel



JUNIOR  
Dorothy Thompson







Sadie Hawkin's Dance  
 Puppy love  
 Sadie  
 Interested class

Science class  
 Practice makes perfect  
 The McClanes

King Dale  
 Clerks???  
 Comfortable??  
 Happy Seniors





Sun Valley kids  
 Oh Darling!  
 Judge Lange  
 Handsome boy  
 Miss Becker

Oh!!  
 Big fish!  
 Jerry  
 Karl

New Years Eve  
 What a team!  
 Cute couple

What dolls  
 Sponsor Tea  
 All American  
 Skater  
 Love!!!

Smile pretty  
 Happy?  
 Cowgirl  
 Steady kids



Royal

Blue



QUEEN—Bea



COURT  
G. Dunham, B. Hill, J. Darling



DANCE BAND

The annual Royal Blue Ball was held the night semester tests were finished, January 18, thus prompting the theme, "Cell Break." A black and white false ceiling, a silhouette "band," and a black throne accented with white carried out the unusual idea.

At intermission time Honey Roberge carried the Queen's pink carnation crown and Mickey McLean held the two white crowns for the princesses. Ruthie McLean, annual Editor, announced that Bea Hill had been chosen Queen by popular vote of the school, and that her court consisted of Jeannette Darling and Glenna Dunham. Larry Dodd, Jack Haase, and Neil Powers, respectively, were the proud escorts. This dance was one of the best the Royal Blue staff has ever given.





Home

coming

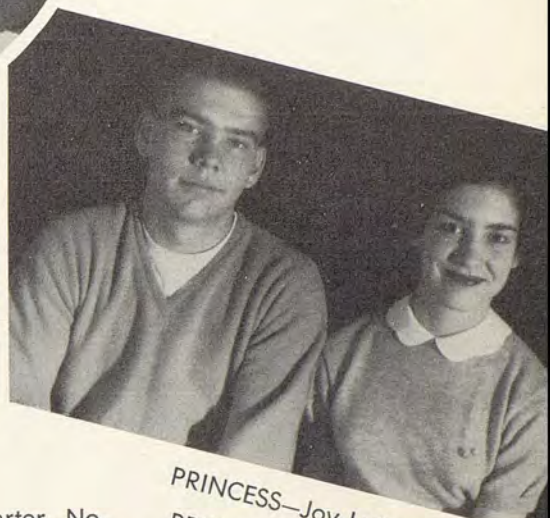
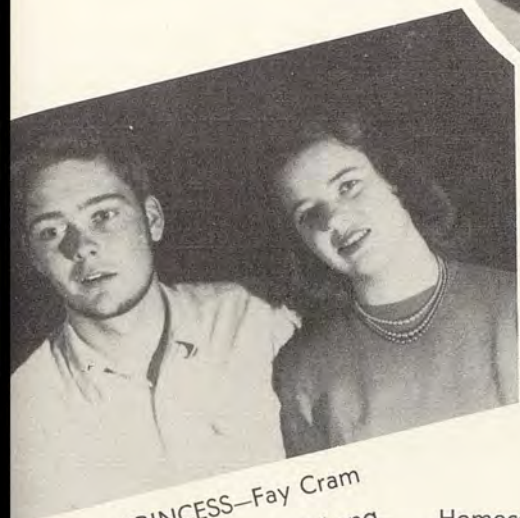

QUEEN—Nancygayl Welch

KING—Dick Decker

PRINCESS—Joy Lutton  
PRINCE—Bill Plucker

PRINCESS—Fay Cram  
PRINCE—Wilfred Long

Homecoming and the end of the quarter, November 2, saw Wa-Hi in an unusual dither. A cabinet meeting with the Yakima Council and the customary pep assembly, given this year by Tethany, added to the hustle.

The high spot of the assembly was the introduction of the Queen and King, Nancygayl Welch and Dick Decker, and court, Joy Lutton and Bill Plucker, Fay Cram and Wilfred Long. The Royalty, from thrones on the floor, witnessed the judging of the Beard Growing Contest, sponsored by the Journal, and the shaving of grand winner, Roger Taylor, by a downtown barber.

A long line of colorful floats and cars participated in the parade held immediately after school. Winners of the float contest were: El Adrea, 1st; Gimmel Teth, 2nd; and Art Club 3rd. Legentes won the Jalopy prize.

That night at the game halftime, Hi-Y cheered on by Wa-Hi fans, burned the "W." To make a perfect homecoming, Wa-Hi was victorious over Yakima.

The Royalty reigned over the dance held on the following evening. The theme, "Frost on the Pumpkin," was carried out by silver spiderwebs and an orange pumpkin throne. When the evening ended, both alumni and students felt this homecoming had been one to remember with pleasure.

"Coronation"

N. Welch, D. Decker, W. Long, F. Cram, J. Lutton, B. Plucker.

El Adrea's Winner!







## F.F.A. Barn Dance

The Walla Walla Chapter of Future Farmers of America again sponsored its annual F.F.A. Barn Dance this year on November 16th. A western atmosphere was provided; feed sacks replaced the chairs: an old buggy, a turkey, and the band were in the corners with saddles hanging overhead. A large crowd was in attendance and square dancing mixed with ballroom dancing proved to be very popular.

During intermission the F.F.A. Queen and Sweetheart was crowned. The identity of the Queen had been kept a secret until the coronation festivities. At that time Georgene Nelson was named Queen and was presented with a crown that was a gold floral creation with "F.F.A." in blue.



L. Hellberg, G. Nelson  
D. Owsley  
SWEETHEART and ESCORT

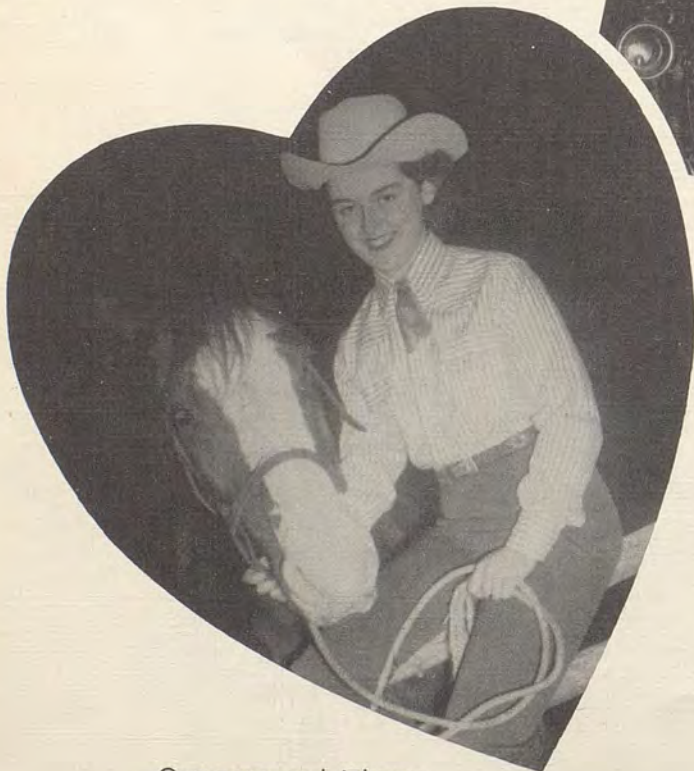

Georgene and Johnny

Georgene's reign continues throughout the year for she will be a special guest of the chapter and honored at various F.F.A. functions.

Georgene drew numbers for the awarding of the door prizes to several lucky couples.

The dance was a big success and was enjoyed by everyone.





**BIGGEST FLIRTS**  
Joan Thurber  
Ray Needham



**MOST LIKELY TO SUCCEED**  
Sally Maxon  
Neil Lange



**BEST LOOKING**  
Phyllis Ackerman  
Dick Turner

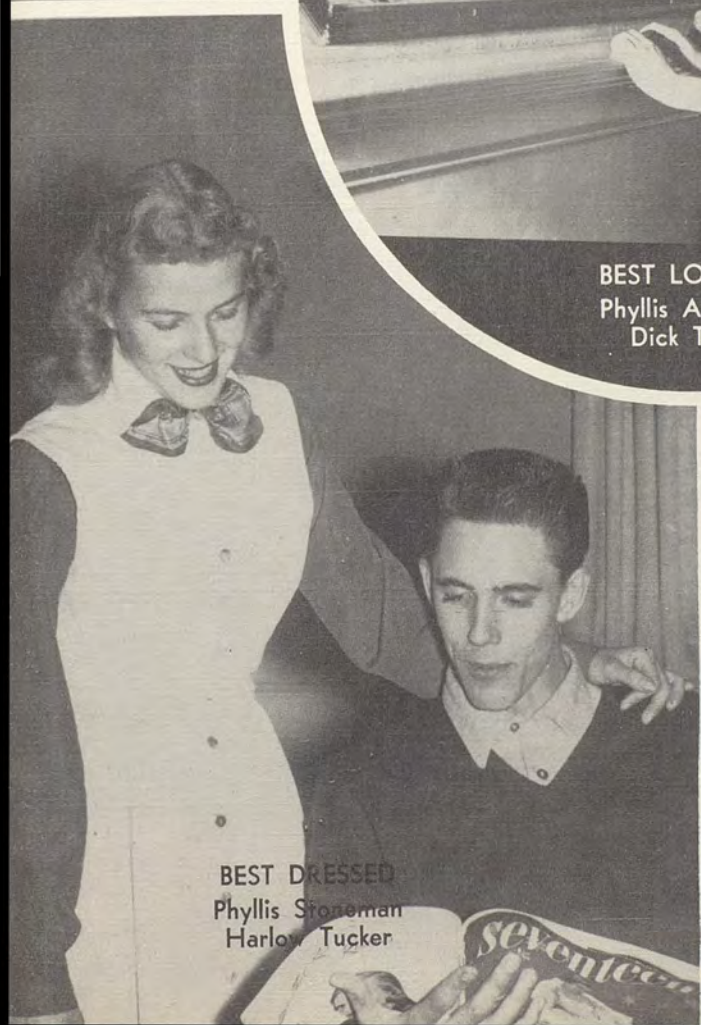

**BEST DRESSED**  
Phyllis Stoneman  
Harlow Tucker



**BEST ALL AROUND**  
Wanda Mes  
Bob Spearman



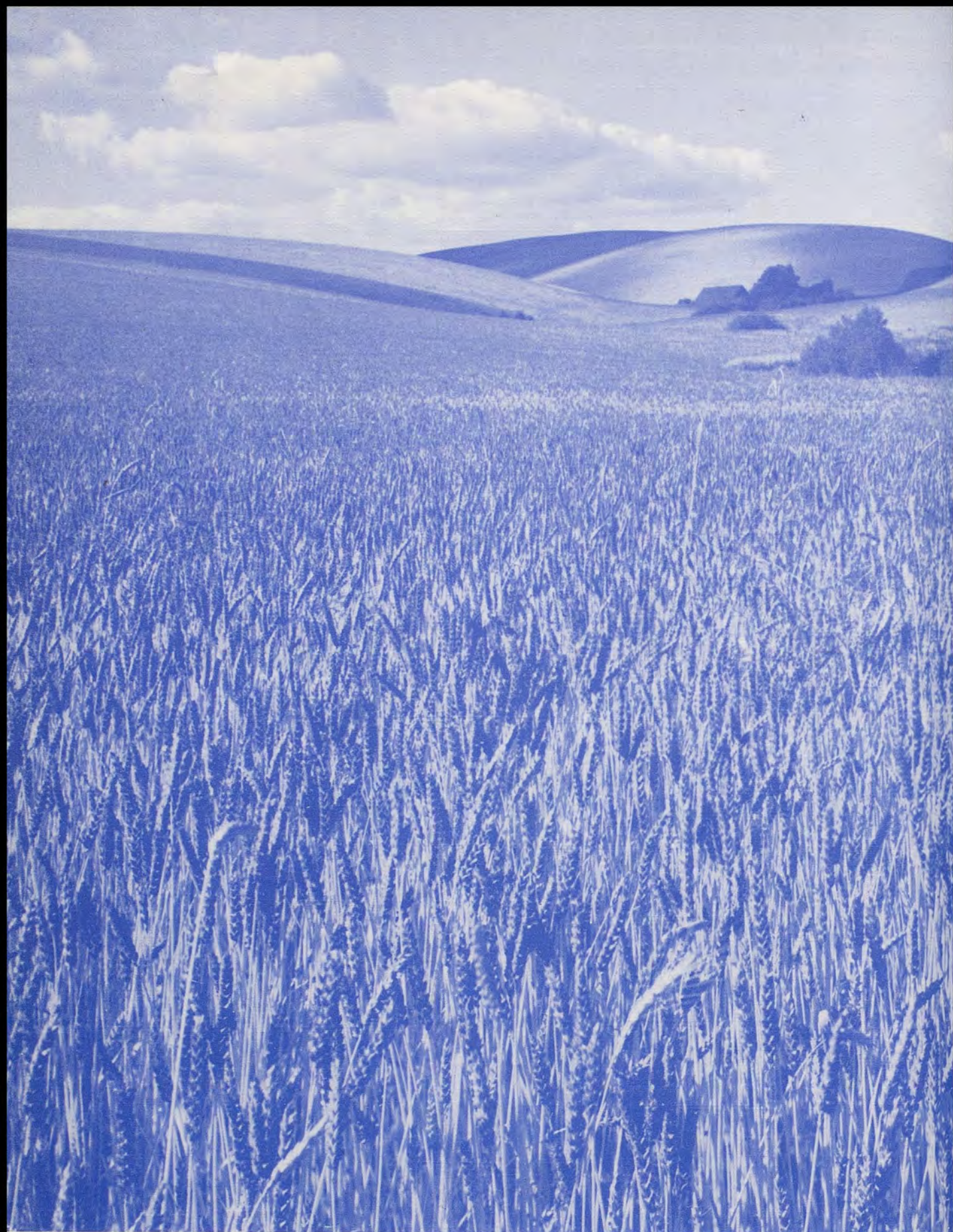





# SPORTS

Photo by ROBERGE

*Like a field of rolling wheat, our sports symbolize that which is good, clean, and vital to America.*





D. SCHOLL



C. YOUNG



J. McALLISTER



D. HARTWIG



C. STONE



D. CILK



B. TILL



E. GWINN



D. DECKER



G. MEEK



J. KNOWLES



D. CASPER



B. JOHNSON



L. WEITZ



D. KLICKER



COACH FLETCHER



COACH KLUMB



INSPIRATIONAL PLAYER  
RAY NEEDHAM





D. TURNER



N. VALE



R. BARR



B. SPEARMAN



D. DERBY



R. NEEDHAM



B. COX



B. PLUCKER



E. BECK



W. LONG



J. BERNARD



H. HEISER



E. RESER



J. FOWLER



B. CANTONWINE



D. LOBMELL



CAPTAIN  
CHUCK STONE

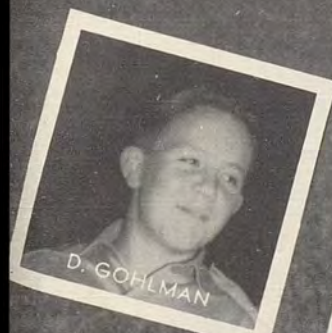
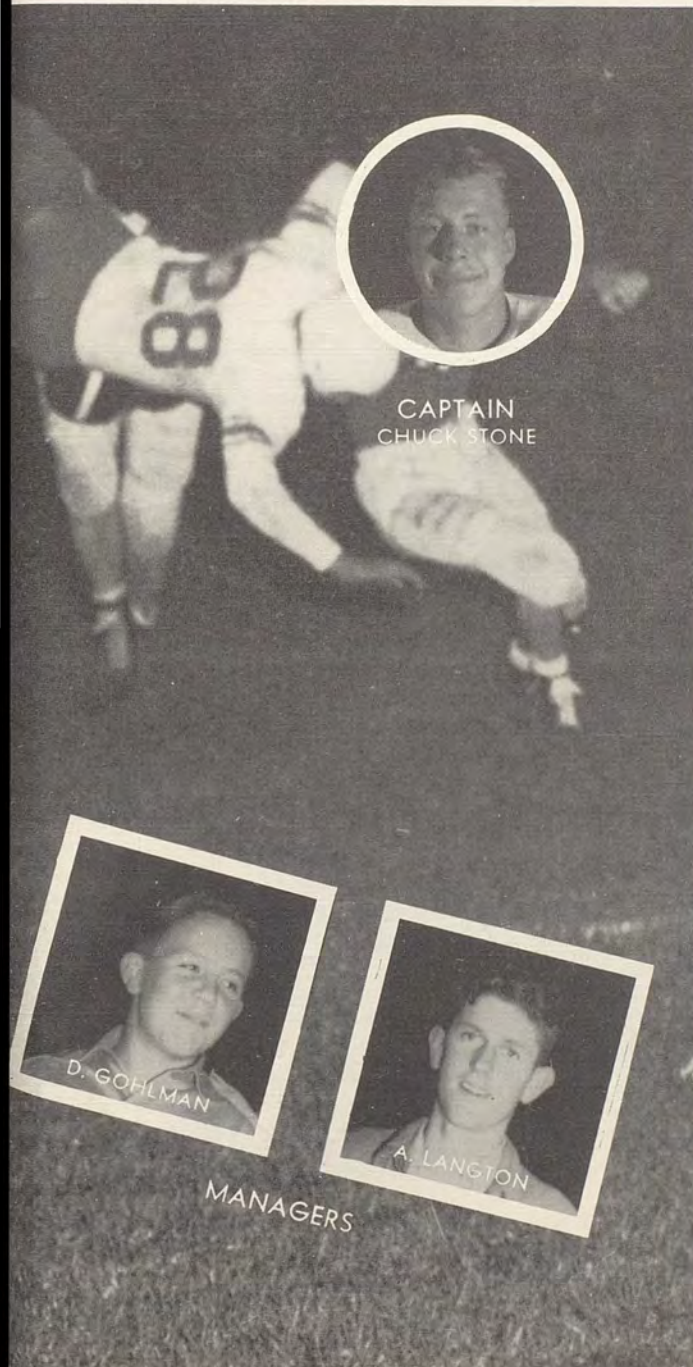

D. GOHLMAN



A. LANGTON

MANAGERS



# Foot

Coaches Felix Fletcher and John Klumb piloted the Walla Walla Blue Devils through another undefeated season in 1951. The members of the team elected Chuck Stone first string all state center, as their Captain. Later he was named the best high school center in the United States by Scholastic Magazine. Chuck is the second Wa-Hi boy to win this high honor in recent years. Ray Needham won the inspirational player award.

Traditionally, the Wa-Hi Blue Devils started the season against the Pasco Bulldogs at the latter's home gridiron. The Devils romped at will over Pasco with Cox, Gwinn, Young, McAllister, Johnson, and Decker scoring. The final score was 46-0.

In the second shut out victory for the Blue Devils, Wenatchee fell before the Blue Boys 26-0. Eddy Gwinn, fullback, scored twice, Bobby Spearman sprinted over the diagonals and Don Hartwig snagged a Cox Special for the last tally.

North Central traveled to Walla Walla only to be beaten by the powerful Blue Devils, 18-6. This game was one of the hardest according to many of the players. Another long pass to Don Hartwig scored six points and Gwinn and Derby pounded over for the second and third tallies. Chuck Stone stood out as the star defensive line-backer.

Walla Walla traveled to Sunnyside to settle an argument between themselves and the Grizzlies. The Sunnyside eleven fell to the stronger, faster Devils, 24-0. Dean Derby, Junior left halfback, scored twice. Eddy Gwinn, old standby, racked up a big six and Don Hartwig scored also.

The closest game of the year, from a scoring standpoint, came from a strong and determined Richland team. The final score of the game read 19-14 in favor of Walla Walla. Spearman and Derby tucked in long Cox passes and Gwinn plunged through the line to score.

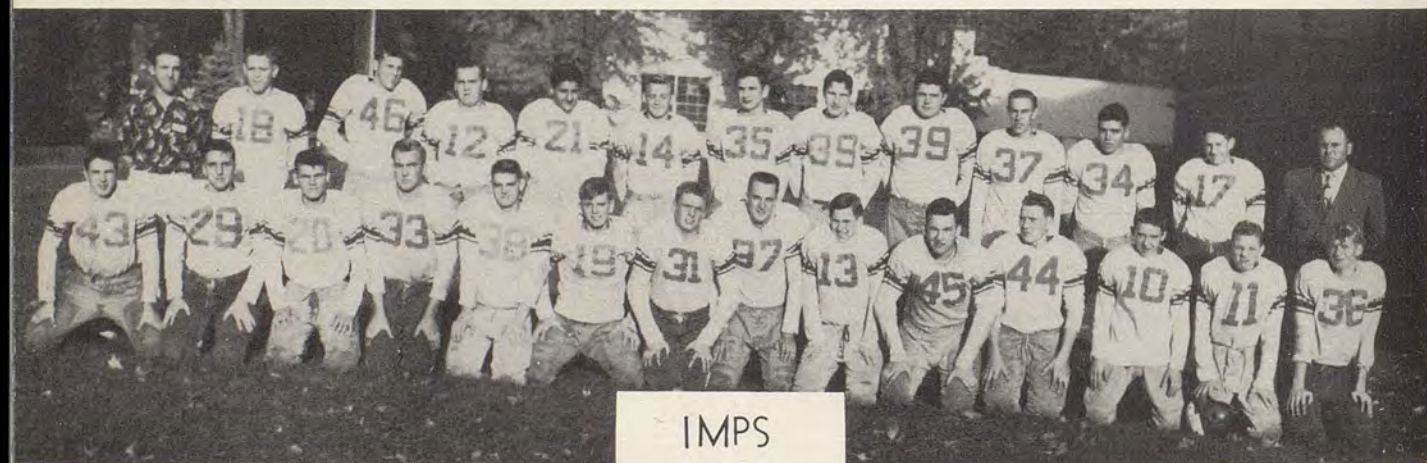

## IMPS

First row: T. Leonard, L. Lemke, L. Foss, D. Jansen, D. Hall, J. Lloyd, W. Kuhn, J. Hergert, R. Hussey, R. Jones, B. Jackson, K. Trousdale, E. Epstein, C. Catron. Second row: J. Noble, D. Seely,

J. Potter, H. Rahn, T. Tucker, F. Luper, B. Allen, B. Jefferis, B. Hartwell, M. Workman, J. Shenefelt, Coach Wooten.



# ball

Another close game that could have been won by either team was between Walla Walla and Gonzaga of Spokane.

The Gonzaga team was very underrated and though they were small, they were fast and deceptive. The muddy field hindered the Devils. The score stood at 12-6 with Wa-Hi getting the nod. Dean Derby and Eddy Gwinn scored the touchdowns. Cox played a good game as did Bobby Spearman.

Walla Walla defeated the Lewis and Clark Tigers 23-13 in a Borleske Field thriller. Bob Cox, star quarterback threw three touchdown passes; two went into the wide spread arms of left end Don Hartwig and Dean Derby, left half, gathered in another.

The Little Brown Jug, an old tradition between Walla Walla and the Yakima Pirates was regained by the Blue Devils as they defeated Yakima 37-0. This was Wa-Hi's annual homecoming game in which Bobby Spearman played one of his best games of the year.

Walla Walla won the Columbia Basin League Championship by defeating the John Rogers Pirates 36-0. Eddy Gwinn was the star standout as he scored three times on long end runs and smashed through the center of the line. Sophomore quarterback David Casper scored his first TD of the year.

During the season the Devils scored 237 points while holding opponents to a diminutive 39. Wa-Hi averaged 26 points per game as the other schools scored an average of 4. Wa-Hi blanked five teams.

In the associated press poll Wa-Hi lost by one point to Ballard of Seattle as the state champion. Wa-Hi has proclaimed themselves state champions for 1951.

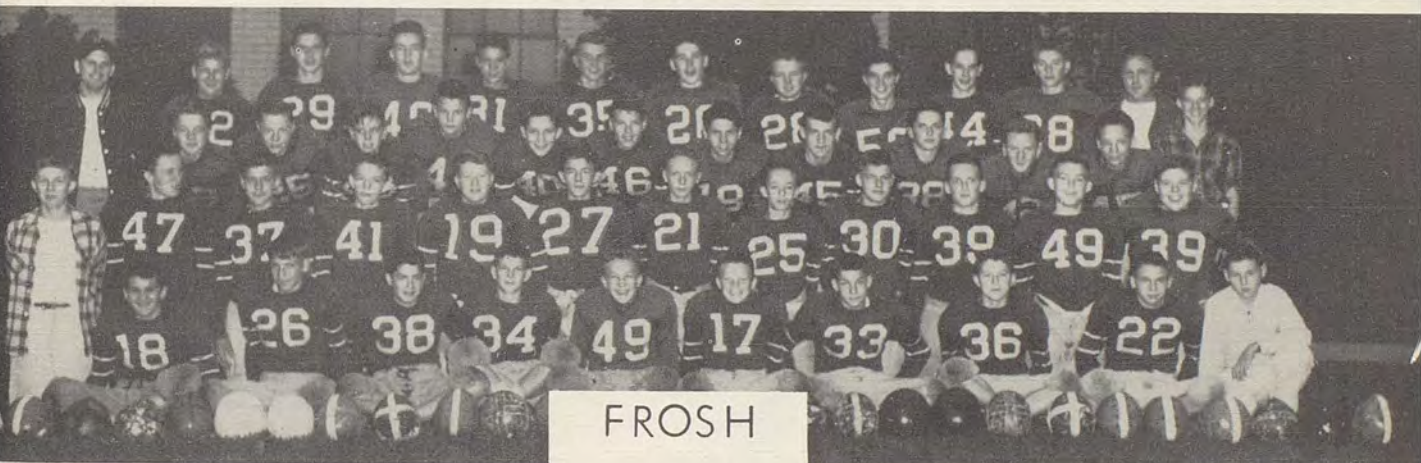

## FROSH

First row: B. Dorum, L. Riley, J. Wade, M. Jinkens, G. Jones, L. Warner, D. Isitt, G. Todd, B. Altergott, W. Lee. Second row: P. Dague, L. Baker, Dennis Daugs, P. Stoller, B. Colley, D. D'Ablaing, D. Belleville, B. Kolbus, Daryl Daugs, A. Elliott, D. Eggers, D. Cunningham. Third row: Coach Boyes, M. Hanebut, D. Morton,

C. Herrin, C. Gradwohl, A. Wetzel, L. Drake, R. McBride, R. Stubbs, K. Underwood, P. McGlothlin, B. Hicks, A. Anderson. Fourth row: J. Esters, W. Reed, D. McCauley, J. Linton, S. Dicus, D. Fennimore, R. McCoy, B. Jamison, D. Kludas, A. Jentzsch, Coach McBride.



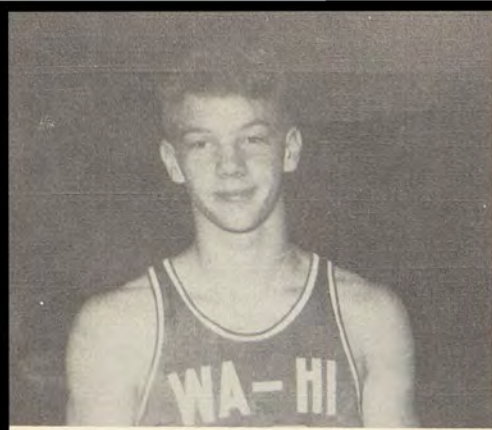

J McALLISTER

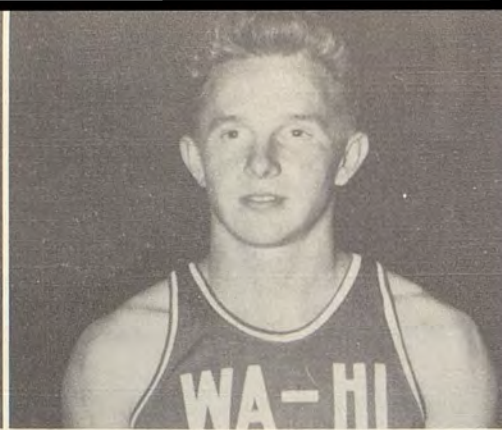

DEL KLICKER

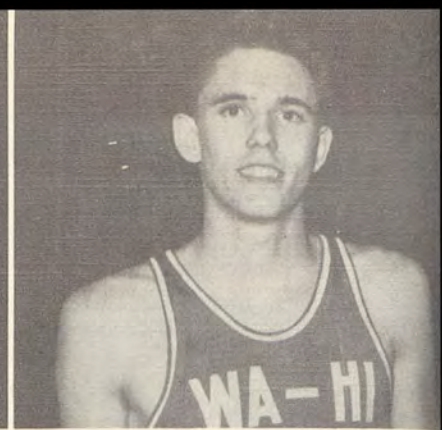

H. TUCKER

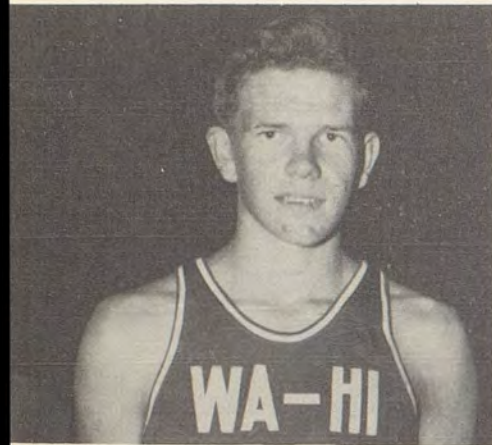

DAVE KLICKER

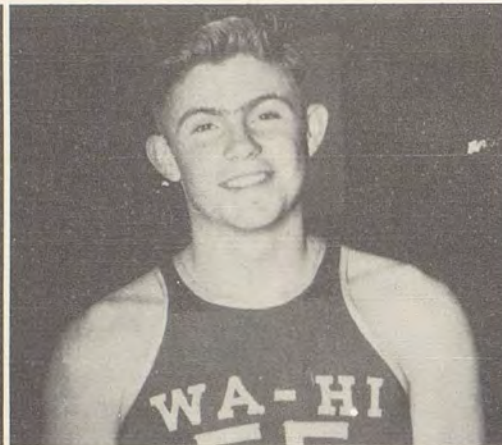

E. BECK

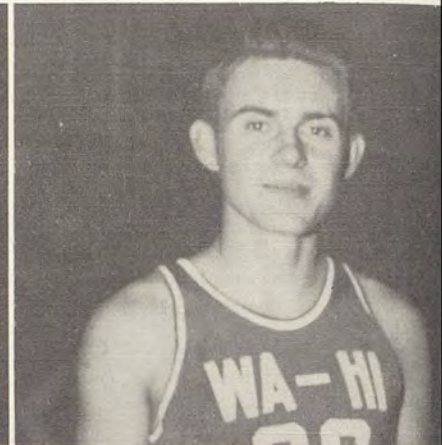

L. DAVIDSON

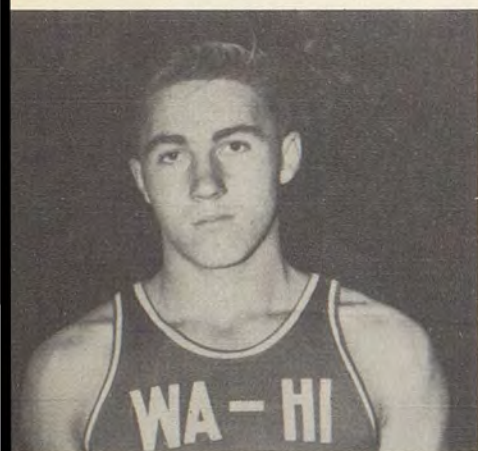

B. TILL





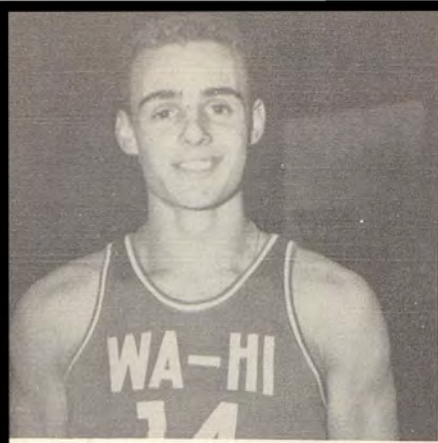

B. COX

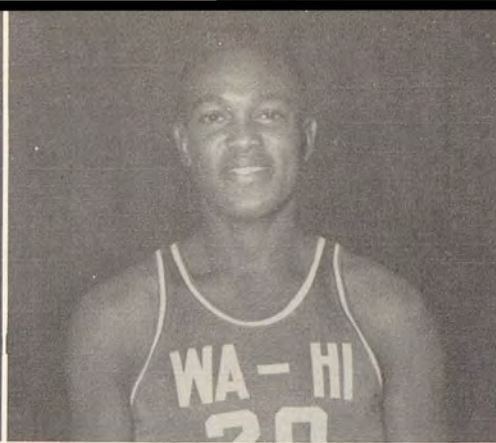

B. SPEARMAN

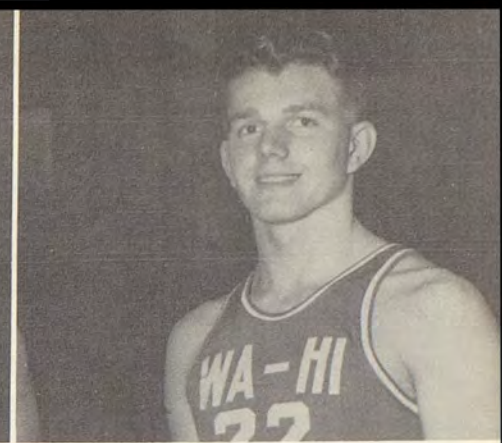

M. MCGREW

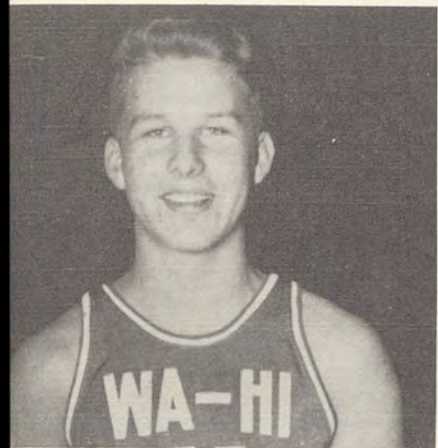

J. OURY

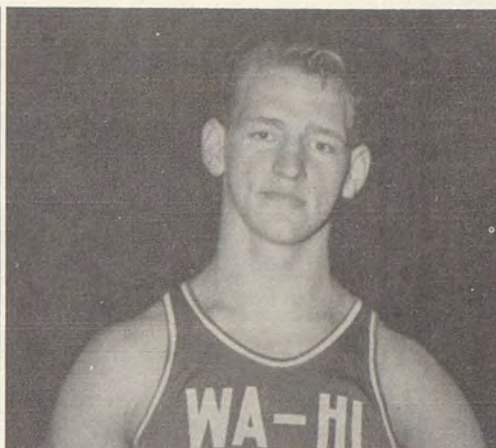

D. HARTWIG

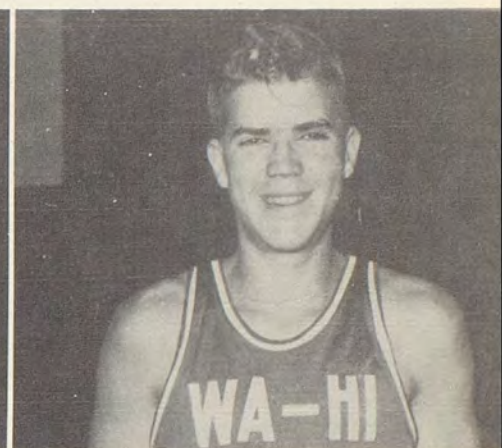

D. MICHAELSON

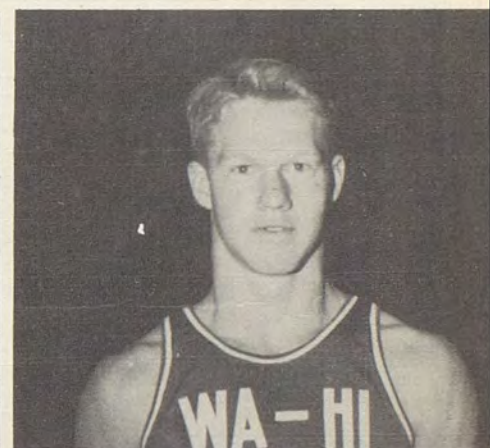
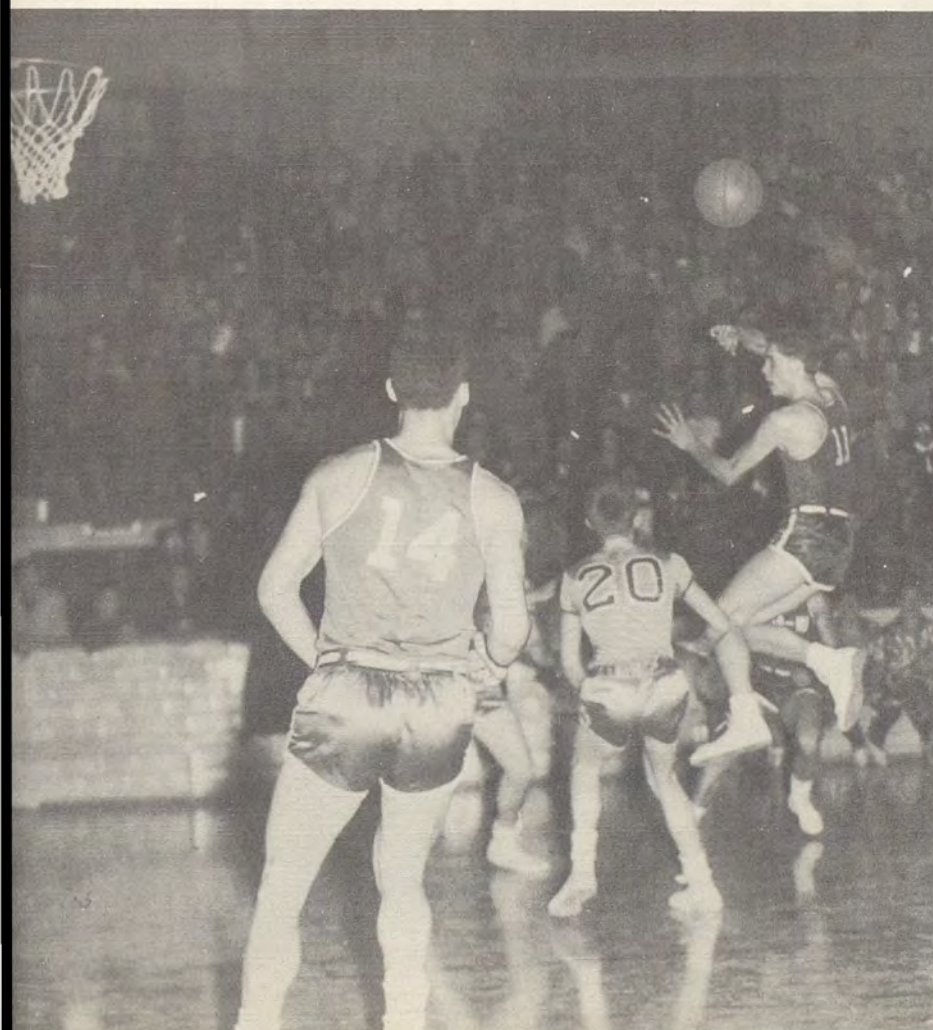

D. DERBY



D. MOORE





BOOTS WOOTEN  
Coach

# Wa-Hi Vars



Coach Boots Wooten shifted into high gear early in the 1951-52 basketball season with seven returning lettermen. All State center Harlow Tucker headed the vets and also captained the team. Other Blue Devil letter winners who returned to the maples were Jack McAllister, Denny Michaelson, Jim Oury, Bob Spearman, Mert McGrew, Del Klicker, and Bob Cox. Dave Klicker, Dean Derby, and Don Hartwig, Juniors, made valuable substitutes.

At the start of the season the starting lineup usually was Cox and Klicker at guards, McAllister and Spearman at forwards and Harlow Tucker at center. Later, big 6' 5" center Denny Michaelson was shifted into the center or forwards positions alternating with Bob Spearman.

The Devils took nine straight games from tough opposition in this vicinity.

Wa-Hi copped the annual Jamboree and also beat Wenatchee, Yakima, John Rogers, Lewis and Clark, Pasco, and Pullman before being edged out at Central Valley 51-47. However the Demons soon regained their stride and went on to defeat Richland and Clarkston and return matches with Pasco and Pullman. The biggest victory of the regular season came when the Couababes of Washington State College traveled to Wa-Hi to be clubbed to the tune of 38-33, although Wa-Hi played without Harlow Tucker who injured his elbow in the return match with Clarkston.



Early in January the Blue Devils were at the top of the Associated Press Poll 60 points ahead of the nearest rival, Lewis and Clark. At that time a strong Port Angeles team was in third place. By the first of February the Port Angeles team had trimmed the Wa-Hi lead and merged ahead by some 18 points. However this poll was taken before the thrilling W.S.C. game.

During the second game with Wenatchee the Blue Boys, who now had Tucker back, ran up an impressive 70 points against 37 scored by the Red Apple Team.

First row: C. Branson, J. Weaver, T. Tucker, K. Lemke, G. Sullivan, B. Becker, A. Anderson.  
Second row: Mr. Fletcher, C. Catron, B. Fouts, D. Casper, J. Hergert, J. Jeppe, E. Epstein, E. Jaquins.

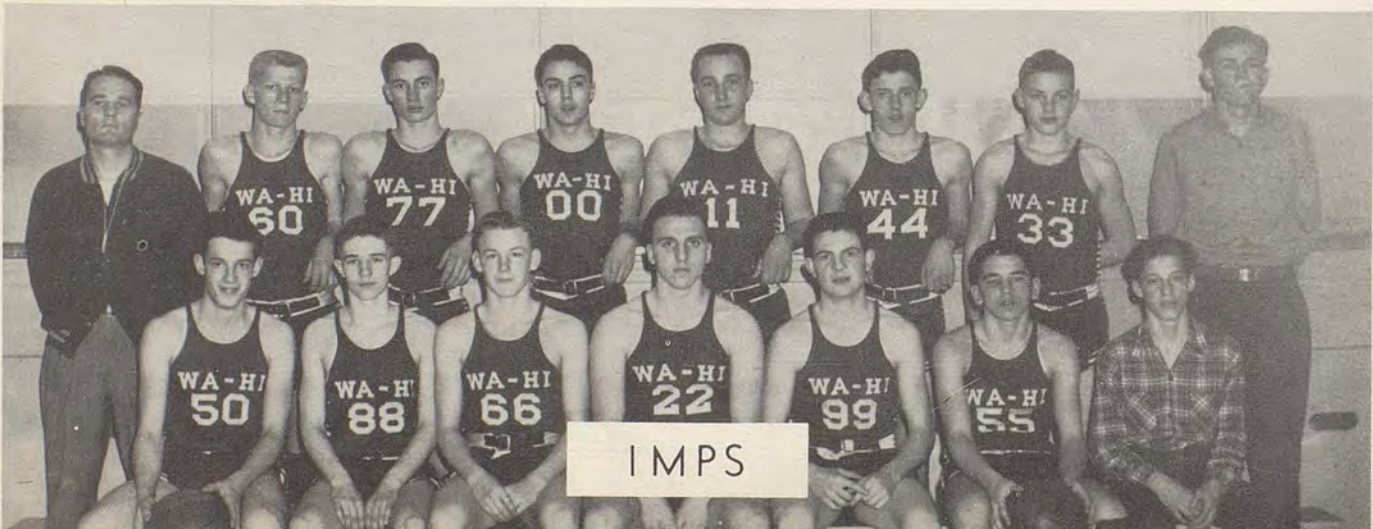

IMPS



# ty Basketball



D. GOHLMAN    A. LANGTON  
Managers

The next foe to fall to Wa-Hi was Clarkston. The Bantams put up a strong bid for victory, but in the third quarter Wa-Hi, led by Bob Spearman, pulled the game out of the fire by the score of 54-40.

The next night the Blue Devils played at Lewiston and continued their winning ways by swamping the Bengals to the tune of 59-39. Del Klicker led the scorers for the night with 21 points.

Wa-Hi got revenge in their last game of the season by beating the Central Valley Bears. They had to play without Harlow Tucker in this game and the play was close all the way, but never gave up the lead after the first few minutes.

### Sub-District Tournament at Walla Walla

Wa-Hi won their first tournament game by taking Clarkston 65-44. Clarkston led all through the first quarter, but the ball hawking of Klicker and the combined shooting of the rest of the team brought the Wootenmen from behind and led the way to victory.

The following night the Blue Devils won the Sub-District championship by beating Central Valley 62-35. Wa-Hi played steady ball most of the game until the fourth quarter when they doubled the score.

### District Tournament at Wenatchee

By beating Omak 53-30 and Clarkston 79-32, in which Harlow Tucker, team Captain, was high point man with 24 points, the Devils won the District Championship. They will go to Seattle March 13, 14, and 15 to compete in the State Tournament.

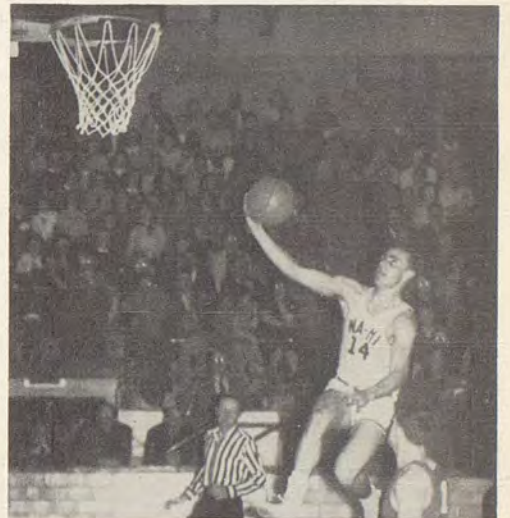

First row: P. Dague, D. Morton, L. Riley, D. Belleville, J. Hall, B. Beckel, D. McBride. Second row: W. Lee, J. Drew, B. Kolbus, R. McCarthy, D. Isitt, G. Todd, C. Wicks, G. Jones. Third row: C. Boyes, A. Wetzal, C. Herrin, A. Jentsch, D. McCauley, L. Baker, S. Langton.





# BOX



S. OURY



F. DAY



G. MEEK

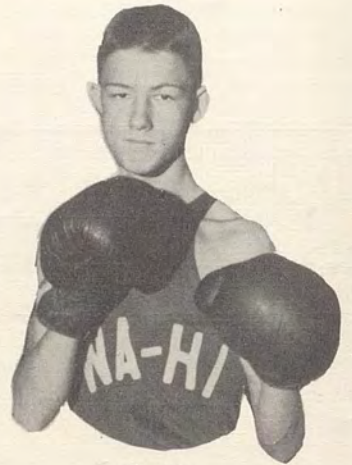

Captain  
L. DELANEY



L. WEITZ

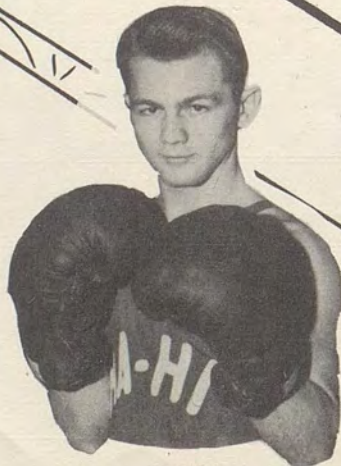

L. REIHL

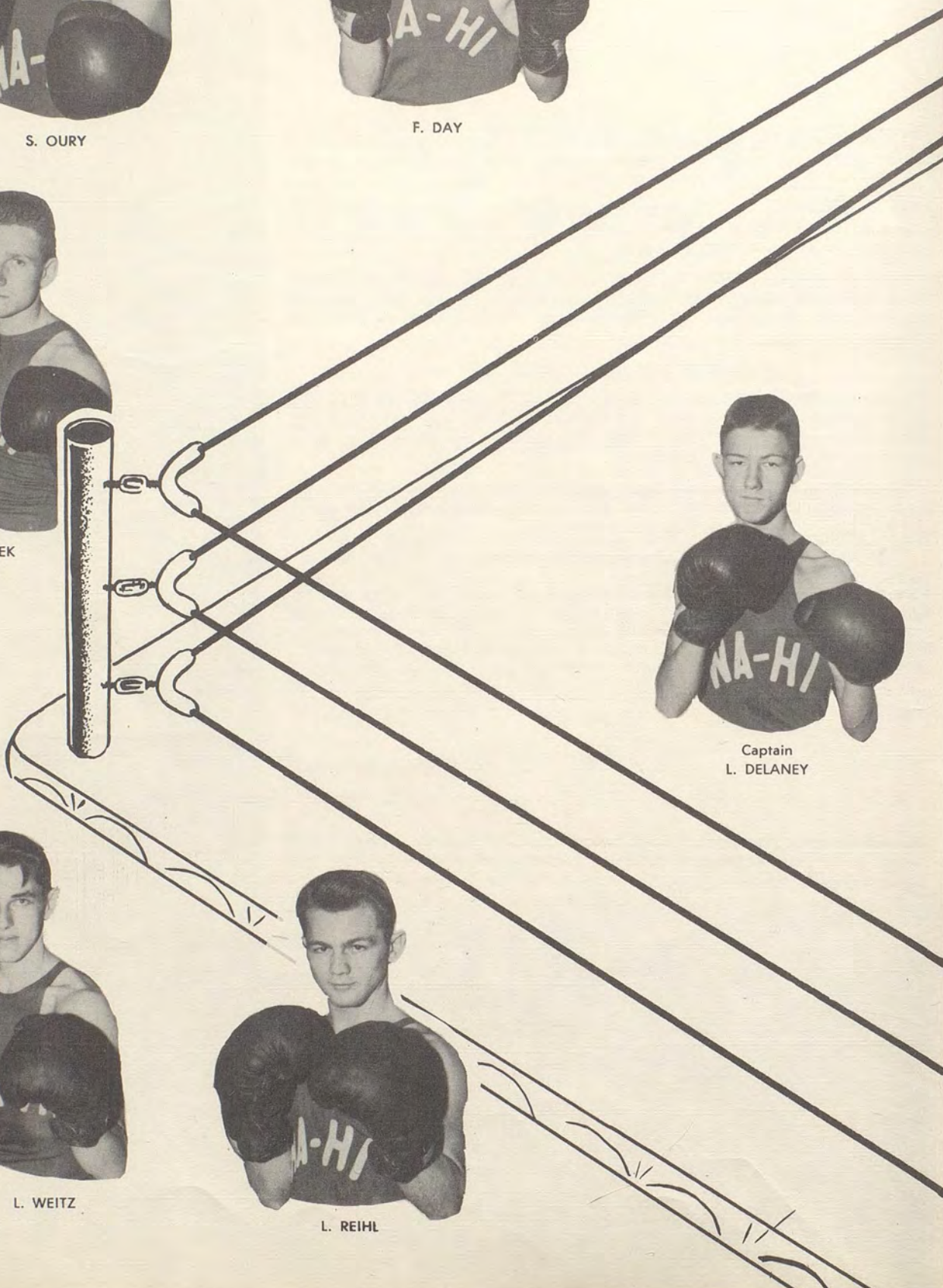



# ING



H. WILLIAMS



A. BEST

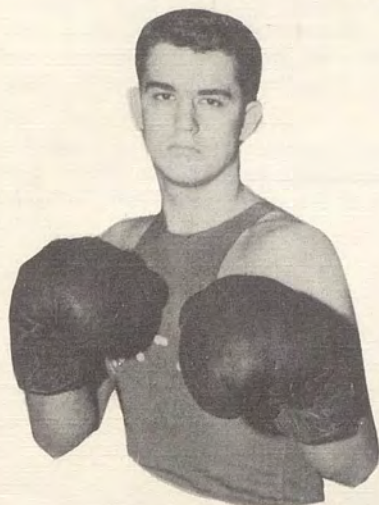

D. TURNER



L. HELLBERG

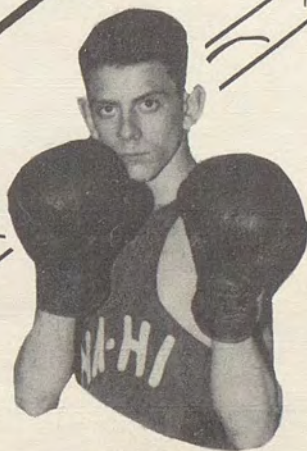

E. EDWARDS

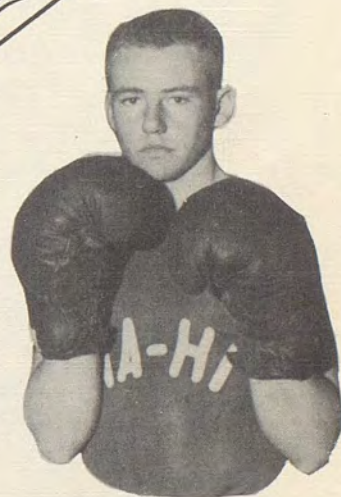

G. WALKER





Wa-Hi's Boxers, under Coach McBride came up with a fair record for the '51-'52 season. Many of the leather throwers showed promise and lots of skill. The boys carrying most of the fights were Al Best, Glyde Meek, Harry Williams, Leonard Reihl, Leland Hellberg, Eddie Edwards, Steve Oury, Forrest Day, and Gene Walker.



C. HUFFMAN  
Manager



MR. McBRIDE  
Coach

Larry Delaney, team Captain, once again came up with one of the team's best records for this season after being "Tops" the two preceding years. Other members of the team were: Larry Warner, Leo Day, Lorn Weitz, Bruce Zier, Gene Newbill, Max Jenkins, Mickey Workman, Bob Allen, David Gumm, John Knowles, and Dick Turner. Managers were Claude Huffman and Doug Seeley.

The Devil Mittmen had home and away from home smokers with Dayton, Clarkston, Pomeroy, and Colfax and came out with a season record of 2 wins and 6 losses. Devil Boxers fought in the district and some of the boys went to the newly organized Tri-District.



D. SEELEY  
Manager

### BOXING SQUAD

First row: M. Jenkins, L. Warner, F. Day, S. Oury, L. Delaney, A. Best, L. Reihl. Second row: C. Huffman, L. Hellberg, G. Walker, M. Workman, N. Huff, E. Edwards, G. Meek, D. Seely. Third row: D. Turner, B. Allen, M. Blake, J. Knowles, J. Bernard, H. Heiser, L. Weitz, P. Leedom, Mr. McBride.





# Wa-Hi's Ski Bunnies

The Wa-Hi skiers started skiing in November and the annual Ski Carnival in April ended the season. The ski area is at Spout Springs, Oregon which is forty miles from Walla Walla. Many enjoyable days were spent by the students skiing and they are looking forward to next winter when they can ski once again.

The Wa-Hi Ski Team had ski meets at Leavenworth, Wenatchee, Rossland, B. C. and Walla Walla. Wa-Hi won the meet held at Spout Springs, placed second at Wenatchee, fourth at Leavenworth, and fourth at Rossland. Jack Haase and Dean Lodmell, Seniors, were the outstanding members of the squad. Jack Haase was high point four way winner for two of these meets. Phil Stoller, Freshman, did very well for his first year on the team.

This team, along with Ronald Demaray and Ruthie McLean skied on the Blue Mountain Ski Team.



SKI TEAM

D. Lodmell, J. Haase, P. Stoller, F. Kimball, J. Brown.



JACK HAASE



PHIL STOLLER

## SKIERS

First row: B. Teal, K. Stevens, M. Webster. Second row: S. Ritchie, R. McLean, E. Lintner. Third row: L. Johnson, R. Oldham, D. Lodmell, J. Haase, P. Stoller, F. Kimball, J. Brown, K. Underwood, H. Heiser, T. Tucker, B. Altergott, B. Johnson, J. Shepherd.





# Our Girls' Sports

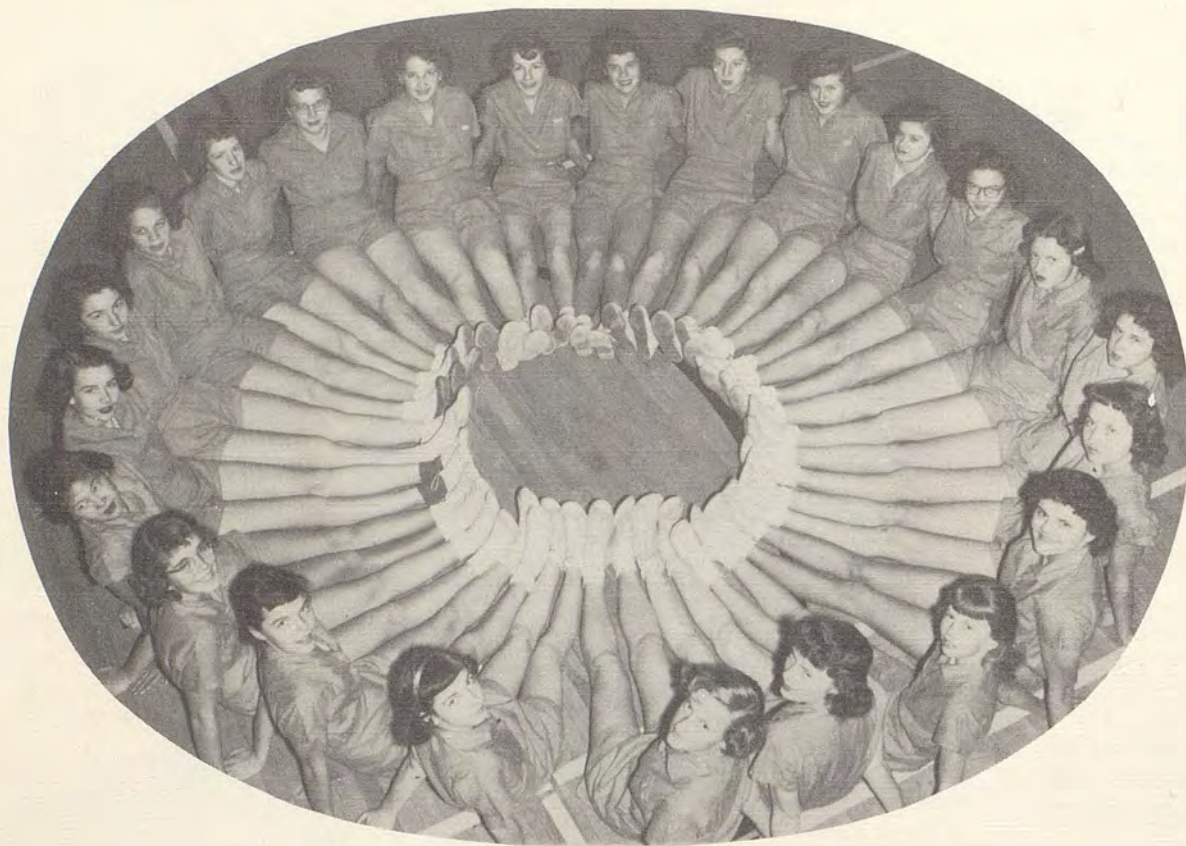

Clockwise: M. Roedel, S. Boylan, P. McBride, P. Shinbo, G. Richards, Y. Hanebut, J. Sherwood, S. Dingee, V. Noble, D. Taylor, G. Dutke, D. Bogle, W. Bartelt, S. Leeper, E. Kelly, G. Rust, B. Lacey, D. Webster, J. Baker, C. White, J. Adams, C. Lane, E. Preston.

Many girls at Wa-Hi participate in extracurricular sports. Intramurals were held for all team and most individual sports, and tennis matches were played with neighboring schools. Student managers were: Betty Ruth Bradley, speedball; Betty Baldwin, volleyball; Marilyn Yenney, basketball; Myrna Porter, table tennis; and Margaret Brennan, badminton. Marion Ulrich was the proud winner of the table tennis tournament. The tumbling team offered entertainment at the half time of several basketball games, besides tumbling for the Odd Fellow's home. Costumed dancers pleased the I.O.O.F. home and the parents and teachers on Parent's Night at Wa-Hi.

The purpose of G.A.A., an organization of girls interested in athletics, is to stimulate more interest and participation in girls' athletics and to promote democratic leadership, good sportsmanship, and good health. Officers are: Beatrice Hill, President; Sally Cole, Vice President; Marilyn Yenney, Secretary; Myrna Porter, Treasurer; and Betty Ruth Bradley, Publicity. Girls in this club have the privilege of earning points toward their letters. During the first semester Margaret Brennan was the only one earning her school letter, but four girls were awarded their state emblem. Some activities that this group planned were two initiation parties, taking their turn to care for the Shuffle Shop, and a basketball playday.

All Freshman and Sophomore girls exhibited their skills to the general public at the annual P.E. demonstration, February 21. Those who watched were proud of them and proud of what the Girls' Sports program is doing for interschool relations, for public relations, and for the girls.



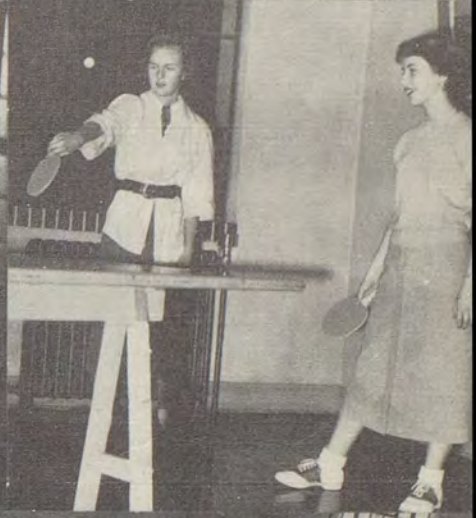

Volleyball  
Tennis

Badminton

Speedball  
Basketball  
Softball

Dancing

Ping-pong  
Shuffleboard



# Yell Squad

W. MOSS

G. MASON



D. Carlisle, N. Brown, J. Benefiel, B. McInturff

The yell squad elected in the spring of 1951 consisted of three veterans, Wanda Moss, Queen; Gene Mason, King; and Bob McInturff. The three new members elected were Nancy Brown, Wally Burdette, and Joan Benefiel.

They opened the school year with an assembly and kept pep assemblies going well throughout the sports seasons.

Dale Carlisle was appointed to fill the vacancy left when Wally Burdette moved.

During the football season; the yell squad led three serpentines, as well as organized the Homecoming Parade.

On the whole, school spirit was greatly boosted by the 1951-52 yell squad.



WANDA MOSS  
BOB McINTURFF  
NANCY BROWN

GENE MASON  
JOAN BENEFIEL  
DALE CARLISLE

N. BROWN      W. MOSS      J. BENEFIEL

D. CARLISLE  
G. MASON  
B. McINTURFF

W. BURDETTE

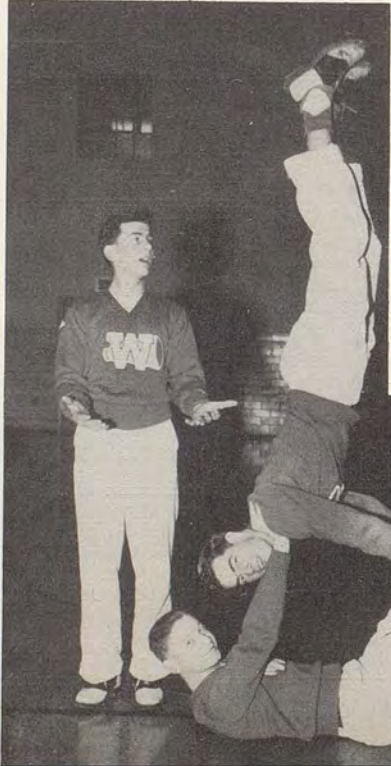





FARMER

LAWYER

MINISTER

DOCTOR





O. HIEBERT



B. LIVENGOOD



D. VAIL



F. BLACKMAN



C. HALL



B. PATTERSON



J. FERGUSON



C. NEISSESS



R. McLEAN



MISS GRAY



A. BARER



D. CLINE

# The Royal Blue Acknowledges



R. SEITZ



M. BRENNAN

... the hard work that has been put into this yearbook. We want to thank the people who wrote the copy for the annual and all those who helped raise money to cover the expenses. To Taylor Publishing Company we express our thanks for the excellent job of producing our yearbook. For the individual senior pictures and other pictures we sincerely thank Bontrop Studio, DeBunce Studio, Miller Studio, Roberge Studio and Vitart Studio.



R. RING



G. DERBAWKA

Even though the production of this annual has taken a lot of time and has been hard work; it has also been a lot of fun.

We hope that you will get as much out of this book as we have put into it. This book holds memories that we hope you shall never forget. Good luck in the future.



C. HILL

## ROYAL BLUE STAFF



E. CARTER



B. WEATHERS



S. EDDY



N. WELCH



G. MASON



M. GOLDEN



L. HAMM



E. FRANZEN



B. BROWN



D. CLEM



M. DEAN



# Patrons and Patronesses

THE BAKER-BOYER NATIONAL BANK

FRED BECKER MOTORS

THE BEE HIVE STORE

BERRY ELECTRIC COMPANY

THE BOOK NOOK

COCA-COLA BOTTLING COMPANY

THE COLLEGE BINDERY

College Place, Washington

"SCOTTY" CUMMINS ATHLETIC SUPPLY

DAVIS-KASER'S

DICKEY'S BARBER SHOP

DUFF'S CREAMERY, Incorporated

ELECTRIC HOME SERVICE

FALKENBERG'S

FIRST FEDERAL SAVINGS and LOAN

Association of Walla Walla

GARDEN CITY FEED MILL

GENERAL APPLIANCE COMPANY

GRAVES-ANDERSON PONTIAC COMPANY

HOWARD E. HUME COMPANY

JAYNES TYPEWRITER EXCHANGE

RALPH A. JOHNSTON

LOTT SUPPLY COMPANY

MALCOLM COMPANY

MARCUS WHITMAN GARAGE, Incorporated

MAXSON'S GREENHOUSE

MELCHER-RAY MACHINERY COMPANY

MILLER STUDIO

MORGAN BUILDERS SUPPLY COMPANY

MORRISON HARVESTER SUPPLY COMPANY

PACIFIC SUPPLY COOPERATIVE

PAXTON-KENT COMPANY, Incorporated

J. C. PENNEY COMPANY

PRESTON-SHAFFER MILLING COMPANY

RADIO STATION K U J

ROEDEL'S HAND-PACKED ICE CREAM

SEARS, ROEBUCK and COMPANY

DR. R. M. and DR. S. A. SCHNELLER,  
Optometrists

SHERWOOD and ROBERTS, Incorporated

SINGER SEWING MACHINE COMPANY

STAR ROLLER RINK

JULIUS W. STEPHENS

SUNBEAM CAB

TALLMAN DRUG COMPANY

TRIPLE XXX STAND

TRITT'S HABERDASHERY

UPCRAFT BURNER SERVICE

UPTOWN MUSIC STUDIO

VAN PETTEN LUMBER COMPANY

VARIETY BAKE SHOP

VITART STUDIO

WALLA WALLA CANNING COMPANY

WALLA WALLA FARM BUREAU

WALLA WALLA DRUG COMPANY

WALLA WALLA GRAIN GROWERS, Incorporated

WALLA WALLA LODGE

WALLA WALLA UNION-BULLETIN

THE WEATHERS AGENCY

WHITE BROTHERS COMPANY

WHITEHOUSE CRAWFORD COMPANY  
Lumber and Millwood

WILLIAMS LUMBER COMPANY  
College Place, Washington

WILTON'S SHOE STORE

YOUNG'S DAIRY







# Index

Ackerman, Phyllis	65, 75, 73, 89	Beck, Everett	67, 93, 38, 96, 79	Brown, Russel	67, 62, 42
14, 77, 81, 20, 61, 16, 58		Beck, Shirley	38, 62, 77, 15, 58	Bruhjell, Bernice	72, 74, 77, 81, 22
Ackerman, Sharon	42, 65	Beckel, Bob	62, 15, 47, 99	Brunton, Bob	66, 38, 79, 14, 81, 58
Adams, Janice	104, 63	Becker, Barbara	38, 65, 74, 84, 78, 15	Bryant, Paul	48
Adams, Sharon	47	Becker, Bob	66, 79, 83, 94, 98, 42	Bryan, Mary	48, 63, 62
Aldrich, Carolyn	37	Bellack, Eddie	42, 66	Buckman, Bruce	38, 62, 76, 59
Aldrich, Edwin	67, 75, 20	Bellack, Georgia	63, 47	Buckman, Mrs.	11
Alexander, Armida	75, 80, 57, 73	Belles, Mary Ellen	74, 80, 21	Bughi, Geanice	38, 75
78, 81, 20, 16, 58		Belleville, Duane	95, 47, 99	Bunch, Ray	66, 38
Alexander, Marshall	73, 11, 69, 80	Benefiel, Joan	65, 75, 84, 106	Buoy, Gloria	48
Alessio, Elaine	37	78, 81, 21, 58		Burdette, Wally	42, 66, 106
Aliverti, Gene	66, 62, 42	Bennett, Jim	66, 38, 70	Burdin, Barbara	38, 77
Allen, Bob	67, 79, 62, 17, 58, 102	Benzel, Mary Ellen	38, 77	Burkhart, Ruthie	81, 42
Allen, Robert	66, 37, 94, 68, 80, 81, 15	Bergevin, Duane	67, 38, 79	Burnap, Betty Jo	43, 15
Allen, Sharon	65, 63, 77, 42, 15	Bergevin, Elaine	38, 65, 84, 56	Burns, Betty	48
Altemus, Mary	63, 47	57, 77, 61, 15		Bussini, A.	47
Altergott, Bob	95, 17, 103, 47	Bergevin, Joe	66, 70, 71, 42	Butler, Grace	48
Anderson, Andy	95, 98, 47	Bernard, Jerry	66, 93, 38, 102	Butler, Tommy	67, 43
Anderson, Bill	47	Bernave, Richard	62, 47	Byerly, Doris	43, 81, 76
Anderson, Donald	11	Berney, Joyce	63, 57, 78, 81, 42	Caldwell, Janet	48
Anderson, Don	67, 42	Berry, Robert	78, 21, 15	Cameron, Bill	66, 68, 22
Anderson, Gail	63, 14, 47	Berry, Mrs.	11	Cagpbell, James	22
Anderson, John	11, 47	Bertsch, Helen	63, 47	Cantonwine, Bob	93, 79, 22
Anderson, Myrdene	78, 20, 58	Bescup, Pat	37	Carder, Enma Jean	43, 54
Anderson, Phillip	67, 37, 79	Best, Al	67, 75, 79, 77, 21, 101, 102	Carey, David	66, 38, 70
Angotti, Delores	37, 75	Bicais, Ernestine	38, 16, 58	Carle, Eddie	66, 43
Anspaugh, John	37	Bickel, Donna	60, 21, 59, 61	Carle, Joan	48, 63, 59, 61
Arbini, Norman	66, 70, 42	Bigelow, Pat	38	Carle, Mary Ann	48, 63, 59
Arbuckle, Billie Marie	63, 62, 76, 47	Bisnett, Mr.	11, 84	Carlisle, Dale	38, 106, 14, 56, 57
Arnoldt, Kathleen	81, 20, 58	Blackman, Barney	67, 38, 68	77, 59, 61	
Austin, B. E.	11	Blackman, Frances	38, 3, 65, 54,	Carlisle, Grace	38, 60, 62, 63, 77
Austin, Jane	63, 47	55, 108, 57, 78, 81, 16		43	
Archer, Doreen	39	Blake, Cloyd	38, 70	Carlton, Georgia	43, 63
Axtell, Larry	66, 70, 71, 42	Blake, Maurice	66, 62, 42, 102	Carter, Beverly	67, 38
Babcock, Henry	67, 42	Blanford, Jean	63, 47	Carter, Dean	67, 38
Bailey, Beverly	37	Bland, Charles	72, 75, 79, 60,	Carter, Edwin	67, 43, 75, 55, 108
Bailey, Rose Marie	37, 62	83, 76, 21, 59, 61		Carter, Jim	67, 70, 43
Baker, Beryl	66, 37	Blize, Pat	63, 47	Casper, Dave	67, 92, 43, 84, 79, 80
Baker, Bob	67, 37, 70, 68, 63	Board, Paul	67, 83, 42	94, 98, 15	
Baker, Dolores	74, 73, 84, 80	Boatman, Bob	47	Casseday, Ed	67, 43
77, 20, 16		Bogle, Deanna	104, 63, 59, 61, 47	Cassell, Budd	43, 62, 59
Baker, Donna	47	Boicourt, Ruth	38, 65, 56, 78	Cassell, Clarence	11, 62
Baker, Lee	95, 62, 47, 99	Booker, Elon	62, 47	Cassell, Don	48, 62
Baker, Janice	104, 63, 47	Borum, Sue	38, 77	Castoldi, Elaine	62, 76, 22
Baldwin, Betty	81, 76, 42	Boscov, Ronny	67, 62, 42	Castoldi, Richard	48
Baney, Dean	80, 20, 15	Bosley, Ninabelle	38	Catron, Clyde	66, 94, 43, 98
Banks, Patty	37, 65, 77	Bosse', David	60, 42, 59, 61	Cauvel, Bill	75, 22
Banks, Barbara	74, 57, 20	Boutz, Fred	62, 47	Cearley, Donald	22
Barer, Arny	66, 37, 55, 108, 57	Bowers, Kay	48	Chandler, John	67, 68, 22
Barer, Janice	63, 47	Bowers, Sondra	38, 77, 58	Childers, Erlene	38
Barker, David	47	Boyce, Maryanne	80, 21	Christensen, June	38, 78, 58
Barner, Jim	37	Boylan, Sharon	104, 48, 14, 63, 47	Cilk, Del	92, 75, 69, 74, 22, 15
Barner, Myrtle	42	Boyes, Mr.	11, 47, 99	Clark, Baxter	67, 38
Barnes, Gary	67, 37, 80	Bradley, Betty Ruth	38, 104, 74, 54	Clark, George	43
Barnett, Bill	70, 47	62, 57, 76		Clark, Reed	43, 59
Barnett, Virginia	37, 62, 78	Braman, Don	60, 21, 59, 61	Clarke, Joanne	48, 63
Barney, John	75	Branson, Charles	67, 80, 94, 98, 42, 15	Clayson, Louis	84, 79, 60, 14, 62, 64
Barr, Reg	93, 75, 73, 69, 79, 20	Brehm, Beverly	74, 80, 21	81, 22, 59, 61, 15, 58	
Barrager, Dale	67, 37, 62	Brennan, Cliff	66, 72, 68, 75, 73	Clayton, Joann	48, 63
Barrett, Emma Jean	77, 76, 21, 4, 16, 58	84, 79, 80, 22		Clem, Daniel	67, 68, 43, 55, 108, 80
Bartelt, Dianna	78, 21	Brennan, Margaret	55, 108, 62, 56, 57	38, 62	
Bartelt, Vonda	104, 63, 47	76, 22		Cline, Don	43, 75, 55, 108
Bates, Clifford	66, 70, 42	Brinker, Beth Ann	72, 73, 54, 77, 81, 22	Clouse, Dale	67, 38, 74, 43
Bates, Donnetta	38, 62	Brickner, Eugene	48	Coffey, Glen	66, 43
Bates, Jerry	21	Brooks, Alice	48	Coffman, Paul	66, 38
Beach, Bob	67, 62, 42	Brooks, Patsy Ann	48, 63	Cole, Delbert	70, 48
Beach, Dave	66, 68, 21	Broome, Cecilia	38, 65, 84, 62, 78, 16	Cole, Sally	65, 78, 76, 22
Beachman, Pat	74, 57, 21, 15	Brown, Elizabeth	38, 108, 78	Cole, Roger	43
Beaman, Pat	38, 14, 62	Brown, Gale	67, 38, 70, 68	Colley, Bennie	48, 95, 62
Beaver, Don	67, 79, 80, 21	Brown, Jack	66, 38, 79, 62, 64, 81, 103	Collins, David	48
Berney, Mr.	11	Brown, Nancy	38, 65, 106, 78	Combs, Suzanne	38
Beck, Donald	75, 62, 47	Brown, Mrs.	11	Condon, Phyllis	38



Conrad, Sharon	48, 63	Demory, Ronald	67, 38, 70, 68	Esters, James	48, 95, 62
Conway, Frances	12	Demory, Phyllis	38, 63, 56	Eubanks, Jim	48, 59
Cook, Jack	67, 38, 70	De Moss, Wayne	66, 72, 74, 75, 23	Evans, Arthur	66, 43
Cook, Marilyn	43, 63, 81	Dendler, Richard	67, 43, 80	Evans, Margaret	48
Corkrum, James	22, 59	Dent, Carol	48, 63	Evans, Ralph	48, 62
Corkrum, Shari	38, 65, 84, 69, 78, 15	Deranleau, Geraldine	80, 23	Ewer, Dorothy	39, 74
Corkrum, Lucille	48, 62	DeRby, Dean	67, 93, 38, 97, 84, 79	Ewer, Ralph	48
Corlew, Robert	43, 59, 61		14, 80, 17	Fagg, Marlene	48, 14, 77
Corn, Dollie	11	Derbawka, Gloria	65, 54, 84, 55, 108	Fain, Shari	39, 65, 84, 78, 61
Corn, Jim	23		62, 64, 77, 81, 24, 16, 58	Fairchild, Carol	39, 81
Cornelson, Purdy	12	Dewitt, Barbara	48	Fairchild, Larry	48
Cote', Annette	65, 43, 63, 77	De Vore, Mary Ellen	43	Farley, Carol	43, 75
Cousins, Chita	43, 14, 62, 63, 64, 77	Dickenson, Gary	66, 43	Farrens, Janet	43, 63
Cousins, Mary	48, 63, 62, 47	Dickerson, Jon	66, 38	Farrens, Karleen	62, 24
Cowan, Greg	67, 38, 68, 80, 81	Dickinson, Clifford	48, 75	Feigner, Betty	39, 75
Cox, Bob	93, 38, 97	Dicus, Stanley	70, 48, 95, 14	Fennimore, Doug	48, 95, 62
Cox, Janice	38, 78	Dill, Phyllis	38	Ferguson, Joan	24, 74, 55, 108, 62, 77
Craig, Art	67, 38	Dingee, Sharon	104, 43	Ferguson, Nora	43, 81
Crall, Anita	48	Dippel, Dorothy	24, 74, 77, 15	Ferrel, Jim	70, 48
Crall, Bob	23	Dirks, Georgia	74, 24	Ferris, Zana	48
Cram, Dale	67, 43	Dirks, Jan	66, 38	Fiddes, Jim	48
Cram, Faye	87, 65, 73, 76, 77, 23	Dodd, Larry	66, 39, 70	Fiedler, Jim	43, 75
Cramer, Esther	48, 63	Doll, Bob	24	Fields, Robert	66, 39, 78
Criss, Eugene	23	Donaldson, Bob	48	Filan, Aimee	39
Croft, Stewart	66, 43	Dorum, Bud	48, 95	Filan, Elsie	65, 33, 63, 64, 78
Crosby, Ronald	66, 43	Downing, George	48	Filan, Leon	70, 48
Cummins, Darlene	43, 63	Downing, Sherril	24, 57, 81, 58	Fisher, Jerry	48
Cunningham, Eileen	43	Drake, Laurin	48, 95, 62	Fitzgerald, Bea	80, 24
Cunningham, Virginia	38	Draper, Ed	48, 70	Flaherty, Tom	67, 43
Cunnington, Don	48, 95	Draper, Juliana	11	Flathers, B.	11
Currie, Aurthur	66, 43, 74	Drew, John	48, 99	Fleenor, Dennis	67, 43, 63
Currie, Pat	38	Drumheller, Elsie	72, 74, 54, 84, 69	Fleshman, R.	11
Czyhold, Mary Ann	48, 63		78, 81, 24, 15, 16, 58	Fletcher, F.	11, 94, 98
d'ABlaing, Don	48, 95	Dudley, Luella	43, 63	Flisram, Joyce	43
Dauge, Paul	48, 95, 62, 99	Duff, Dorothy	48	Flynn, Nancy	48
Dahl, Marvin	66, 38, 79, 80	Duff, Wayne	48	Forrey, Sharon	39, 65, 69, 78, 81, 61
Damm, John	66, 68, 43	Duke, Dorothy	43, 63, 76	Foss, Lewis	66, 94, 43
Damm, Ted	80, 23	Dull, Sally	48	Foster, Marilou	48, 63, 59
Dammrose, Gary	67, 43	Dull, Sylvia	48, 62	Foster, Shirley June	39, 81, 76
Damon, Donley	38, 62, 64, 15	Duncan, Jim	67, 39	Fouste, Donna	43
Darling, Gary	67, 43, 79	Duncan, Mary	48	Fouste, Jake	49
Darling, Jeanette	65, 74, 84, 69, 78	Dunham, Glenna	75, 73, 78, 86, 24, 58	Fouts, Bob	67, 43, 94, 98
	86, 23, 58	Dunn, Ruth	12	Fowler, Jim	67, 93, 75, 79, 80, 24
Daug, Daryl	48, 95, 59	Durke, Genevieve	104, 48, 63, 81	Frakes, Gary	66, 70, 43, 71
Daug, Dennis	48, 95, 59	Eades, Kattie	48, 63	Frakes, Timmy	66, 70, 43, 71
Davenport, Earl	48	East, Tom	48, 59, 61	Frank, Carlene	65, 43, 63, 64, 77
Davenport, Perry	66, 38, 79	Eastman, Sharon	65, 43, 63, 78	Frank, June	62, 64, 77, 24, 16, 58
Davenport, Sharon	38, 65, 74, 62	Eastman, Sondra	72, 65, 75, 78, 81, 24	Franzen, Ellen	39, 55, 78, 58
	77, 16	Easton, Robert	67, 43, 59	Frazier, Sunne	43
Davidson, Dorothy	74, 81, 76, 23, 58	Easton, Tom	39, 57	Frazure, Carol	49
Davidson, La Ray	66, 38, 96, 79	Eck, Barbara	39	Frederking, Kathryn	49, 63
Davin, Dennis	66, 72, 80, 23	Eddy, Shirley	3, 54, 108, 80, 78, 24	Frederking, Margaret	43, 75, 54
Davin, Mary Lynn	65, 43, 84, 63, 77	Edwards, Clarence	66	Fredrickson, Jack	67, 79, 25
Davis, Gerald	67, 38, 68, 80	Edwards, Eddie	101, 102	Fromm, Violet	25
Davis, James	67, 43	Edwards, Theresa	48, 63	Fulkerson, Marilyn	49, 63
Davis, Janet	38, 81	Edwards, Parley	66, 39, 70	Fulton, A.	11
Davis, Jim	80, 23, 15	Eggers, Dave	48, 95	Galbreath, Peggy	43
Davison, Lora Lee	38, 65, 74, 14, 62, 78	Eisenbeisz, Ramona	48, 63	Gale, Gary	67, 43
Day, Forrest	66, 43, 100, 102	Elliott, Al	48, 95, 62	Gallo, Thelma	44
Day, Leo	48	Ellis, Frank	66, 43	Gallivan, Georgia	11
Dean, Mary Evelyn	55, 108, 62, 78	Emigh, Ralph	11	Gardner, Jo Ann	39, 63
	23, 16, 58	Emigh, Ward	67, 68, 24	Gardner, Arlo	67, 44, 75, 62
Deaver, Kathryn	43	Engebretson, Delores	48, 63	Gardner, Kay	66
De Beaumont, Daryl	48	Engebretson, Hazel	39, 76	Garner, Fay Dell	74, 25
De Boer, Phyllis	43	Enney, Lolita	48, 63	Garner, Jeanette	49, 54, 63
Deccio, Larry	67, 70, 43	Enquist, Roger	67, 43	Gates, Barbara	49, 63
Decker, Dick	87, 92, 75, 69, 79	Epstein, Eddie	66, 94, 68, 43, 80	Gatz, Pal	71, 80, 78, 25
	14, 23, 15, 17		98, 17	Gentry, Jim	67, 49
Decker, Sherlen	43, 63, 77	Epstein, Sandra	47	Gerfen, Pat	39, 78, 15
Deffenbaugh, Richard	70, 71, 14, 81	Erdman, Henry	67, 39	Gerkey, Carol	25
	23, 15	Esary, Mary	11, 16	Gerking, Lynden	70, 75, 71, 25
Delaney, Larry	66, 68, 75, 79, 23	Essig, Bonnie	39, 81	Gettings, Gail	67, 44
	100, 102	Esteb, Dick	43, 59, 61	Gibbs, Wanda	65, 62, 64, 77, 25, 16



Gifford, Beverly	44, 14	Harvey, Mike	67, 44	Jackson, Jack	67, 80, 27
Gilman, Richard	66, 44	Hasselmann, Shirley	39, 74, 69, 14	Jackson, Shary	49
Glaspey, Clifford	68, 25, 66		78, 58	Jacky, Dick	66, 39, 68, 14, 80
Glaspey, Richard	66, 44	Hastings, Carol	49, 63	Jacky, Don	66, 39, 68, 80, 15
Gleaton, Gail	44	Hastings, Leland	44, 63, 59, 61	Jacobs, Marland	67, 39
Gleim, Bonnie	49, 63	Hastings, Stan	39, 62, 64, 78, 81	Jamison, Bill	49, 95, 62
Gleim, Claude	49, 62		59, 61	Jansen, Dick	67, 94, 44, 80, 15
Glenn, Lyle	49	Hauer, Curtis	80, 26	Jaquins, Edwin	66, 39, 68, 94, 98
Gobble, Virginia	44, 63	Hauer, David	80, 26	Jaros, Gary	39, 59, 61
Gohlman, Dick	93, 67, 44, 14, 83	Haun, Shirley	39	Jaussaud, Jeanette	56, 77, 76, 27
	80, 15	Haupt, Yvonne	39, 78, 81	Jefferis, Bob	67, 39, 94, 68
Golden, Maralyn	39, 55, 108, 62	Hawkins, Carla	44, 75	Jefferis, Nancy	49, 63
Goodrich, Joan	39	Hawks, Gerald	49, 59	Jentzsch, Al	49, 95, 62, 99
Gordon, Bob	62, 64	Hayes, Dale	49	Jepp, Jimmy	67, 44, 68, 63, 94, 98
Gordon, Leon	49	Hayes, Gloria	49, 63, 16, 47	Jewett, Barbara	74, 73, 76, 27, 15, 58
Goss, Beverly	44	Hayes, Neil	49	Jinkens, La Rae	44, 63
Gottwig, Jim	80, 25	Heimbigner, Donna	44	Jinkens, Max	49, 95, 62, 102
Gradwohl, Gordon	49, 95, 59, 61	Hein, Paul	66, 44	Jobe, Barbara	49, 63, 59
Graf, Marvin	66, 25	Heiser, Harold	66, 39, 79, 78, 103, 102	Johnson, Al	49
Graham, Marlene		Helper, Dolores	39	Johnson, Bob	67, 92, 39, 79, 103
Granek, Jean	39, 78, 81	Helper, Kenneth	49, 62	Johnson, Dean	49
Grassi, Robert	49	Helper, Leonard	49	Johnson, Donna	44, 63, 64
Grassi, Ronald	44, 62, 59	Hellberg, Leland	88, 71, 79, 81, 26	Johnson, Eugene	49
Gray, Lenora	39, 74		101, 102	Johnson, Gary	49
Gray, Rhea	12	Hellberg, Lois	49	Johnson, Lawrence	60, 62, 81, 27, 59
Gray, Ruth	12, 55, 108	Henline, Joan	77, 81, 26, 15, 16		61, 103, 58
Green, Carole	39, 63, 49	Henzel, Franklin	66, 44, 15	Johnson, Richard	67, 44
Grefsheim, Orris	80, 25	Henzel, Ted	66, 39, 68	Johnson, Ronald	66, 39
Grimes, Betty	49, 63	Hergert, John	67, 94, 98	Johnson, Shirley	49
Grimes, Bob	66, 25	Herrin, Charles	49, 95, 99	Johnson, Kay	49, 63
Grogan, Shelley	44	Herrin, Mildred	26	Johnston, Patricia	49, 63
Grosgebauer, Billie	49, 63	Herring, Ray	67, 44	Jolstead, Doris	39, 65, 78, 81, 76, 58
Gruber, Scott	67, 44, 80, 15	Heumphreus, Marilyn	39, 80	Jolstead, Norma	49, 16, 47
Grueneich, Betty	44	Hicks, Robert	49, 95	Jones, Gerwin	49, 95, 62, 99
Gudgel, Linda	49, 63, 59	Hiebert, Oran	55, 108, 26	Jones, Richard	94, 44, 68, 62
Guenther, Margaret	12, 80	Hill, Beatrice	72, 80, 77, 81, 86	Jones, Rowland	67, 84, 62, 27
Guinn, Stanley	66, 44, 80		76, 26, 16	Jordon, Dale	60, 78, 27, 59, 61
Gumm, David	49	Hill, Bonnie	39, 65, 77, 81, 59, 61	Joseph, Ray	44, 59
Gumm, Arlen	80, 25	Hill, Carol	39, 54, 55, 108, 57, 77	Kantola, Ed	12
Gumpport, Beverly	39		16, 58	Kajita, Frances	74, 14, 57, 77, 27
Guske, Terry	80, 25	Hill, Charles	49, 59		16, 58
Gwinn, Ed	92, 75, 84, 79, 25	Hill, Jackie	49, 63	Katsel, Thelma	44
Haase, Albert	12	Hiller, Joanne	49	Kauffman, Monte	67, 44
Haase, Jack	67, 84, 81, 25, 15, 103, 58	Hilliard, Sharlene	44, 81	Keen, Barbara	49, 63
Hagen, Marlene	39, 74, 69, 14, 62	Hobkirk, Virginia	73, 62, 78, 26, 16	Kelly, Shirley	44, 63
	78, 16, 58	Houghton, Grace	12	Kelly, Bill	66, 44, 70
Hagedorn, Maita	12	Holland, Le Roy	60, 80, 26, 59	Kelly, Evelyn	104, 49, 63, 47
Hall, Carole	39, 65, 84, 55, 108, 78	Holway, Marilyn	44	Kelly, Le Roy	67, 68, 84, 27, 17
Hall, Don	67, 94, 44	Hopkins, Jack	44	Keen, Barbara	49, 63
Hall, Jerry	49, 75, 14, 62, 99	Hopkins, Jessie	44	Kennedy, Del	80, 81, 27
Hall, Lamar	66, 68, 81, 26	Hoppe, Betty	49, 63, 81	Kennedy, Gail	44, 63
Hamilton, John	62, 44, 59, 61	Horning, Lee	44	Kennedy, Jerrold	27
Hamm, Fay	12	Howe, Locker	67, 44	Kenney, Bob	39
Hamm, Louie	67, 44, 54, 55, 80, 108	Hosfelt, Joan	44, 59	Kent, Suzanne	44, 65, 14, 63, 77
Hanebut, Mark	49, 95, 62, 59	Huff, Maisie	39, 75	Kenyon, Alice	12
Hanebut, Yvonne	44, 104, 64, 78, 59	Huff, Neil	27, 102	Kerr, Jim	66, 72, 68, 73, 84, 79
Hanford, Marie	62, 80, 26	Huffman, Claude	67, 70, 79, 26, 102		83, 80, 27, 15
Hankla, Jean	75, 81, 76, 26	Hughes, Betty	74, 80, 27	Kerr, Nancy	49, 63, 47
Hansen, Art	67, 44	Hume, Gene	49, 62, 59, 61	Kiehn, Mike	66, 39
Hansen, Gene	67, 71, 26	Hume, Joan	39, 65, 77, 81	Kiehn, Orville	72, 84, 79, 60, 80, 27
Hanson, Bob	67, 44	Huntley, Cora	49, 63		59, 61, 15, 17
Harbers, Dorothy	44	Hussey, Roland	67, 94, 44	Kight, Shirley	39, 74, 64, 77
Harding, Richard	49, 62	Hyer, Bill	49	Kimball, Frank	67, 79, 83, 62, 28
Harmon, Gloria	49	Iori, Agnes	75, 81, 27		15, 103, 58
Harmon, Lillian	39, 74	Irvin, Shirley	44	Kincheloe, Gerald	39, 62, 78
Harris, Eva	81, 26	Irving, Dave	49, 62	Kincheloe, Nancy	39, 14, 62
Harrison, Patricia	49, 63	Isitt, David	49, 95, 99	King, Jo Ann	49, 63
Hart, Harley	66, 39, 75	Ivie, Carolann	44	King, Neal	44, 80, 59
Hart, Harriett	49, 15	Ivie, Ray	39, 59, 61	Kirk, Bess	12
Hartwell, Bob	67, 94, 44	Jackson, Barbara	44	Kirk, Jerry	67, 84, 77, 28, 17
Hartwell, Norma	80, 78, 26	Jackson, Bill	67, 94, 44	Kirk, Patty	44, 63
Hartwig, Don	66, 92, 39, 97, 6, 79	Jackson, Charlene	44, 75	Kirkland, Monty	67, 39, 74



Kirkpatrick, Mary Ellen	39	Long, Wilfred	66, 87, 93, 75, 79, 29	Mead, Ellen	40
Klassen, Jay Dee	44, 59	Lott, Stania	40, 84, 62, 77	Meek, Clyde	66, 92, 40, 79, 15
Klassen, Ron	67, 39, 75	Lowery, Gerald	67, 80, 29		100, 102
Klein, Janice	49, 63	Lubke, Lorraine	84, 56, 57, 78, 29	Meerdink, Jack	30
Klein, Nadine	44, 63, 77, 15	Luoma, Marilyn	75, 57, 78, 29	Meerdink, Marla	45, 63
Klicker, David	67, 39, 96, 79	Luper, Fred	67, 40, 94	Meinhart, Helen	84, 62, 77, 81, 30
Klicker, Delbert	92, 96, 75, 79, 28	Lutton, Carol	50, 63, 15		16, 58
Klingbeil, Gary	67, 39, 75	Lutton, Joy	87, 75, 73, 54, 77, 81	Meiners, Barbara	40, 76
Kloeppe, Patti	49, 63		29, 15, 16	Meier, Vivian	50
Kludas, Don	49, 95, 62	Lybecker, C.	12	Mercado, Shirley	40
Klumb, John	12	McAdams, Estalene	45	Metcalf, Ruth	45
Klundt, Marvin	39	McAdams, Nancy	45, 63	Meyer, Lois	45
Knowles, Allan	28, 58	McAllister, Jack	92, 96, 75, 79, 29, 15	Michaelson, Darrell	66, 40, 70
Knowles, John	92, 40, 79, 59, 61, 102	McBride, Dick	50, 95, 62, 59, 61, 99	Michaelson, Dennis	97, 75, 79, 30, 15
Koehler, Sheri	44, 63, 77, 76	McBride, C.	13, 47, 102	Milbrath, Mary Jane	45, 63, 64, 78
Kohl, Joan	40	McBride, Priscilla	50, 104, 63, 47		59, 61
Kolbus, Bob	49, 95, 62, 99	McCallum, Judy	50, 63	Miles, Carole	40
Krein, Lloyd	49	McCarthy, Richard	50, 62, 99	Miller, Allen	30, 80
Kuhn Stanley	66, 40, 70	McCauley, Donald	50, 95, 99	Miller, Alvin	50, 62
Kuhn, Wayne	94, 44, 59	McClane, Joan	14, 77, 30, 16, 58	Miller, Delores	50, 59, 61
Lacey, Barbara	44, 104, 75, 63	McClane, Judee	50, 63, 15	Miller, Janet	50
Lane, Celia	104, 49, 63, 81	McCowan, Janice	72, 73, 80, 56, 77	Miller, John	67, 40, 79
Lane, Esther	44, 76, 59		81, 30, 16, 58	Miller, Marvin	50
Langbecker, Evelyn	44, 63	McCoy, Barbara	81	Miller, Sally	74, 57, 30
Langbecker, Jim	63, 28	McCoy, Larry	67, 40, 68, 74, 72	Mitchell, Fred	66, 45
Lange, Ned	66, 109, 65, 89, 84, 79	McCoy, Richard	50, 70, 95	Mitchell, Janet	45, 63, 77, 78, 15
	14, 81, 28, 15, 58	McCraken, Dave	40, 59	Mitchell, Joyce	40, 63
Langford, James	44	McDaniel, Jessie Ann	50, 63	Mobley, Calvin	50, 62
Langton, Al	93, 75, 84, 79, 28	McDonald, Geral	67, 45, 70, 71	Mobley, Dick	66, 45
Langton, Stanley	49, 62, 99	McDonald, Kathlene	40	Mojonnier, Barbara	40
Larson, Joy	40	McDonald, Ruth	13	Molkie, Maxine	40
Larson, Merlene	49, 63	McDowell, Sylvia	50, 63	Moody, Diane	65, 84, 62, 78, 31
Larson, Russell	12, 59, 61, 47	McFalls, Joyce	50, 63		16, 58
La Stater, Gary	66, 40, 79	McFalls, Wanda	30, 74	Moore, Arlene	40, 75
Lawrence, Joanne	40, 62, 78	McGlothlin, Pat	50, 95	Moore, Charles	50
Ledbetter, G.	12	McGovern, Florence	13, 57	Moore, Dale	67, 45
Lee, Norma Jean	44, 63	McGrath, Robert	13, 47, 62	Moore, Dean	97, 31
Lee, Wayne	49, 95, 14, 15, 99	McGregor, Bob	67, 80, 81, 30	Moore, Dick	66, 84, 31
Leedom, Paul	67, 28, 15, 102	McGrew, Mert	67, 97, 75, 69, 30	Moore, Myrna	45, 65, 63, 64, 78
Leeper, Sharon	104, 49, 76	McGuire, Jack	80, 30		59, 61
Lemke, Kenneth	67, 94, 44, 98	McInturff, Bob	79, 106, 30	Moore, Nancy	45, 81, 76
Lenhart, Dee	81, 28, 15	McKillip, Merle	67, 40, 79	Moore, Phil	80, 78, 81, 31
Lentz, Louise	74, 14, 80, 28	McKinney, Donald	50, 62	Moore, Richard	67, 79, 77, 31, 15
Leonard, Tom	67, 94, 45, 68, 79	McKinnon, Gladys	72, 74, 62, 80	Moore, Tom	45, 75
	62, 81		77, 76, 30	Morrell, Tom	45, 59
Lester, Daniel	66, 80, 28	McKinnon, Jacqueline	40	Morris, Sylvester	66, 40, 70, 68
Light, Pat	40, 62, 64, 77	McLean, Ruthie	72, 3, 65, 73, 54, 85	Morton, Darrell	50, 95, 72, 17, 47, 99
Lind, Dale	67, 40		55, 108, 77, 81, 86, 30, 103	Mosley, Bert	50
Lindsey, Betty	49	McLeod, Duane	50, 62	Moss, Wanda	72, 65, 75, 89, 106
Lindsey, Charles	28	McLeod, Sharon	50, 63		78, 81, 31, 16, 58
Linn, Doris	45, 63	McVayk, Nancy	65, 84, 14, 77, 30, 15	Mueller, Larry	50
Lintner, Eva	40, 63, 103	Maestretti, Kenneth	67, 45, 59	Muirhead, Dennis	66, 40
Linton, Jim	49, 95	Madison, Bob	67, 40, 70, 71, 62, 15	Mullen, Walden	50, 62
Little, Agnes	12	Maher, Davin		Murphy, Kenneth	50, 75
Livengood, Bernadine	65, 75, 54, 84	Manley, Jim	67, 80, 29	Murrills, Keith	50
	69, 55, 108, 77, 81, 28, 16, 58	Mason, Don	50, 62	Myers, Gene	66, 40, 70, 71, 79
Livengood, Pearl	45, 65, 63, 64	Mason, Gene	67, 106, 55, 108, 78, 29	Myers, Mary	45, 75
	77, 15	Marback, Georgia	45, 63	Myrick, Dana	50
Lloyd, Jack	67, 94, 45	Marr, Donna	50, 63, 59	Mytinger, Beverly	50
Lobdell, Bill	66, 45	Marshall, Clyde	67, 40	Nalder, Ronnie	50, 63, 62
Lobdell, Donna	40, 62	Marshall, Donald	50	Needham, Ray	92, 93, 73, 89, 69
Lockard, Golda	50, 63	Marshall, John	66, 68, 73, 14, 63		79, 80, 31
Lodmell, Dean	66, 93, 84, 79, 14, 62		80, 29	Needham, Sharon	45, 77
	64, 28, 103	Martel, Art	81, 29	Neisess, Carol	40, 3, 54, 55, 108
Logston, Sally	50, 63	Mathews, Margaret	50, 63		77, 15, 16, 58
Long, Delbert	66, 79, 81, 28	Matson, Anne	81, 29	Nelson, Carol	45
Long, Florence	12	Matson, John	29	Nelson, Donna	40
Long, Jackie	50, 63	Mawhin, June	45	Nelson, Georgene	88, 74, 73, 57, 78
Long, Marie	62, 29, 16	Maxon, Sally	72, 89, 84, 69, 80, 78		81, 31, 16
Long, Peggy	50, 63		29, 16, 58	Nelson, Thad	67, 40
Long, Shirley	80, 78, 29	Meador, Elberta	40	Nessel, Peggy	45, 65, 84, 83, 63
					64, 78, 61



Newbill, Barbara ..... 40, 74  
 Newbill, Eugene ..... 50, 74  
 Newlove, Phyllis ..... 45, 63  
 Nichols, Mildred ..... 74, 31  
 Nickelson, Jerry ..... 66, 45  
 Nixon, Mary ..... 50  
 Noal, Betty ..... 45, 81  
 Noble, Joseph ..... 66, 40, 94, 75  
 Noble, Vernice ..... 45, 104, 76  
 Noble, Zina ..... 50  
 Nordheim, Elda ..... 45, 63, 81  
 Norwood, Earl ..... 60, 62, 77, 31, 59, 61  
 Norton, Jerry ..... 60, 31, 59, 61  
 Oelke, Dick ..... 67, 80, 31  
 Oldham, Gary ..... 50, 59  
 Oldham, Ronald ..... 60, 14, 81, 31, 59  
   61, 15, 103  
 Oldridge, Jean ..... 40, 80  
 Oldridge, Marilynn ..... 73, 62, 31  
 Olson, Barbara ..... 50  
 Olsen, Erik ..... 40, 66  
 Osborne, Gail ..... 50, 63  
 Otis, Eldon ..... 31  
 Oswald, Ralph ..... 66, 45  
 Oury, Jim ..... 67, 97, 84, 79, 32  
 Oury, Steve ..... 66, 45, 100, 102  
 Owsley, Dick ..... 88, 71, 81, 32  
 Owsley, Janice ..... 45, 65, 77, 16  
 Oye, Barbara ..... 50, 63  
 Paganini, Anna ..... 45  
 Page, David ..... 75, 79, 32, 15, 17  
 Page, Gordon ..... 66, 62, 45  
 Page, Harold ..... 66, 40, 70, 71  
 Page, Jack ..... 60, 32, 59, 61  
 Palmer, Jim ..... 50, 62  
 Palmund, Leota ..... 74, 62, 32  
 Patrick, Ann ..... 65, 105, 84, 83, 62  
   32, 61  
 Patterson, Bill ..... 3, 74, 60, 55, 108  
   80, 32, 59, 61  
 Patton, Loretta ..... 50  
 Parish, Pat ..... 78  
 Parker, Sgt. .... 13  
 Paylor, Maxine ..... 45, 76  
 Pearson, Anne ..... 50, 63  
 Pentecost, Lela Mae ..... 45, 54, 63  
 Penfield, Bill ..... 67, 40, 84  
 Peterson, Pauline ..... 40  
 Petteys, Gary ..... 67, 45  
 Pfeiffer, Meta ..... 13  
 Pied, Joan ..... 50, 63  
 Phillips, Paul ..... 32  
 Phinney, Grace ..... 74, 63, 32  
 Pinkerton, Anita ..... 50, 63  
 Plankenhorn, Marlyn ..... 65, 77, 32  
   61, 5, 58  
 Plaster, Doris ..... 13  
 Plucker, Bill ..... 87, 67, 93, 65, 75  
   79, 57, 32  
 Poe, Vernon ..... 66, 45  
 Porter, Laurel ..... 60, 62, 77, 32, 59  
   61, 15  
 Porter, Merna ..... 40, 104, 74, 62, 77  
 Porter, Patty ..... 40, 14, 62, 77, 81  
 Porter, Sally ..... 50, 63  
 Potter, Connie ..... 74, 57, 81, 32  
 Potter, Jim ..... 66, 94, 45  
 Powers, Nancy ..... 50, 63, 16, 47  
 Powers, Neil ..... 79, 32  
 Powers, Wayne ..... 50, 62  
 Prather, Linda ..... 45  
 Pratt, John ..... 40, 59

Preston, Elizabeth ..... 104, 63, 81  
 Preston, Margaret ..... 40, 62, 77, 16  
 Price, Lawrence ..... 50, 70  
 Price, Thomas ..... 50, 70  
 Proctor, Richard ..... 66, 68, 84, 79  
   62, 80, 32, 15  
 Querna, Mary Lu ..... 45, 81  
 Ragsdale, Virginia ..... 33, 58  
 Rahn, Harold ..... 66, 94, 45, 68  
 Rains, Bob ..... 67, 65, 84, 79, 33, 15  
 Ralls, Gale ..... 67, 40  
 Ramage, Donna ..... 45, 63  
 Ramer, Betty ..... 33  
 Randolph, Gerald ..... 67, 40, 75  
 Randolph, Percy ..... 33, 66  
 Rasmussen, Louise ..... 45, 59, 61  
 Rasmussen, Christina ..... 45  
 Rawlins, Claude ..... 40, 60, 59  
 Rawson, Judy ..... 45  
 Ray, Marion ..... 13  
 Rebillard, Ann ..... 50  
 Red, Richard ..... 67, 40, 68  
 Reddish, Michael ..... 66, 40  
 Reed, Carolyn ..... 60, 77, 81, 33, 59  
   61, 58  
 Reed, Paul ..... 13, 7  
 Reed, Richard ..... 67, 40, 70  
 Reed, Virgil ..... 50  
 Reed, Wayne ..... 50, 95  
 Reeve, Bill ..... 67, 45  
 Rehberg, Robert ..... 67, 40  
 Reiersen, Connie ..... 40  
 Reihl, Barbara ..... 45, 74  
 Reihl, Leonard ..... 67, 79, 77, 33, 100, 102  
 Reihl, Ronald ..... 67, 45  
 Reimer, Sandra ..... 40, 59, 61  
 Reiswig, Darlene ..... 65, 63, 78, 45  
 Renick, Shirley ..... 33  
 Rensch, Loana ..... 63, 77, 33  
 Rennings, Carolyn ..... 63  
 Reser, Ed ..... 93, 71, 79, 33  
 Rettig, Thomas ..... 50, 62  
 Reyburn, Herbert ..... 67, 40, 68  
 Reyburn, Joanne ..... 45  
 Reynolds, Allen ..... 13  
 Reynolds, Carolyn ..... 63, 78, 76, 45, 15  
 Rice, Jerry ..... 66, 70, 71, 45  
 Rice, Joann ..... 81, 33  
 Rice, Margaret ..... 81, 33  
 Rice, Mary ..... 50  
 Richard, Ardell ..... 50, 59, 47  
 Richards, Joan ..... 40, 62, 77, 15, 16  
 Richards, Gladys ..... 50, 104, 81, 59  
 Richwine, Maralyn ..... 83, 81, 45  
 Richmond, Lane ..... 50  
 Rigsby, Faye ..... 63, 64, 78, 45, 16  
 Riley, Lola ..... 60, 62, 81, 76, 33, 59, 61  
 Riley, Louis ..... 50, 70, 95, 99  
 Riley, Margie ..... 63, 78, 45  
 Rink, Emery ..... 33  
 Ring, Renee ..... 40, 108  
 Ritchie, Sandra ..... 40, 57, 78, 103, 16  
 Roberts, Elizabeth ..... 50, 63, 15, 47  
 Roberts, Jean ..... 50, 63  
 Roberts, Mary ..... 40, 77  
 Roberts, Susan ..... 50, 63  
 Robbins, Bobby ..... 33  
 Robinson, Peter ..... 66, 40, 68  
 Robson, Pat ..... 81, 33  
 Rockwell, Fred ..... 34  
 Roedel, Louis ..... 66, 72, 68, 80, 78  
   81, 34

Roedel, Marcia ..... 50, 104, 63, 81, 58  
 Roff, Norman ..... 50  
 Rogers, Mildred ..... 50, 63  
 Romine, Sharon ..... 74, 57, 78, 81, 34, 16  
 Rommel, Bruce ..... 66, 45  
 Root, Frank ..... 66, 45  
 Rose, Raymond ..... 45  
 Ross, Alice ..... 78, 81, 45  
 Ross, James ..... 66, 45  
 Ross, Karen ..... 77, 45  
 Ross, Myrna ..... 51  
 Rounsaville, Gwen ..... 41, 54, 57, 81  
 Rowell, Bob ..... 51, 62  
 Rudin, Diane ..... 51, 63  
 Ruff, Barbara ..... 41  
 Ruff, Janet ..... 51, 63  
 Russell, Melvin ..... 66, 45  
 Rust, Glenna Jean ..... 51, 104, 63, 59  
 Safford, John ..... 13, 71  
 Salsberry, Gene ..... 51  
 Salyer, Nick ..... 51  
 Salyer, Vic ..... 67, 45  
 Sampier, Carol Ann ..... 41, 60, 77, 59, 61  
 Samuel, Marvin ..... 51, 71  
 Sanders, Larry ..... 51, 70, 62, 59  
 Sanderson, Buzz ..... 66, 72, 79, 56, 57, 34  
 Sanderson, Robert ..... 66, 63, 45  
 Santler, Fred ..... 67, 41, 62, 80, 15  
 Sawyer, Ron ..... 67, 84, 62, 77, 34  
 Schatzel, Phyllis ..... 14, 62, 77, 76, 34  
   16, 58  
 Schick, Jack ..... 80, 34  
 Schlitt, Marilyn ..... 41  
 Schmelzer, Betty ..... 63, 45  
 Schmidt, Mary ..... 41  
 Schneller, Judy ..... 51, 63  
 Schneidmiller, John ..... 51, 62  
 Schock, Binky ..... 63, 15  
 Schock, Joanne ..... 41, 62  
 Schoenrock, Shirley ..... 41, 14, 62, 77  
 Scholl, Don ..... 67, 92, 46, 84, 79, 15  
 Scholten, Dorothy ..... 46, 81  
 Schreiner, Daryl ..... 80, 34, 59, 61  
 Schreiner, Joann ..... 41, 62  
 Schwarz, Bob ..... 51, 62  
 Schwarz, Karl ..... 84, 60, 62, 77, 34  
   59, 61, 58  
 Schwank, Gary ..... 51, 70  
 Scott, Sharon ..... 51, 63, 15, 47  
 Scrimsher, Nancy ..... 51  
 Seely, Doug ..... 66, 46, 94, 102  
 Sefren, Marilyn ..... 46  
 Seitz, Ray ..... 67, 108, 80, 34  
 Selby, William ..... 67, 41, 74  
 Sells, Lee ..... 66, 65, 75, 79, 14, 34, 15  
 Sept, Leo ..... 34  
 Shafer, Don ..... 67, 46, 80  
 Sheldon, Marilyn ..... 41, 78, 81, 16  
 Shemwell, Janet ..... 74, 57, 76, 34, 16, 58  
 Shemwell, Jean ..... 46  
 Shenefelt, James ..... 67, 46, 94, 63  
 Shepard, Janet ..... 46, 81  
 Shepherd, Jim ..... 67, 46, 70, 103  
 Sheridan, Jack ..... 51, 62  
 Sherwood, Carolyn ..... 74, 34  
 Sherwood, Claire ..... 46, 77, 81  
 Sherwood, Gene ..... 34  
 Sherwood, Janet ..... 46, 104, 63, 76  
 Sherwood, Nada ..... 46, 63  
 Shinbo, Patty Jean ..... 51, 104  
 Shipman, Bernie ..... 66, 41  
 Shively, Ralph ..... 66, 46



Shontz, Howard	46	Tehan, Edalene	41	Webster, Dolores	46, 104, 76, 59
Shupe, Leonard	41	Tempany, Mary Ann	51	Webster, Le Roy	79, 60, 77, 81, 36
Sibley, Ethel	62, 35	Thom, Donna	46, 63		59, 61
Simmons, Betty	46	Thom, Marie	41	Webster, Margaret	41, 62, 77, 81, 103
Simons, Norma	46	Thompson, Carla	46, 63	Weitz, Lorn	67, 92, 41, 69, 14, 15
Simons, Orville	71, 35	Thompson, Dorothy	41, 83, 78		100, 102
Smith, Betty	51, 63	Thompson, Frank	51	Welch, Nancygayl	87, 3, 54, 69, 55
Smith, Donna	74, 77, 35, 15, 16	Thonney, Larry	66, 46		108, 77, 81, 36, 15, 58
Smith, Jack	66, 46, 79	Thurber, Joanne	75, 89, 62, 78, 35	Welk, Gretchen	46, 77
Smith, Lavonne	41	Till, Bill	67, 92, 41, 96, 79	Wells, Betty	51
Smith, Loretta	46, 78, 81, 76, 15	Timmons, Susan	51, 63, 59	Wellman, Bill	66, 41, 62
Smith, Patricia	51	Todd, Gary	51, 95, 62, 99	Wendt, Selma	51, 63
Smith, Richard	66, 46	Tolley, Sherrill	67, 36	Wendt, Wilma	41
Smith, Shari	46, 77	Tomlinson, Glenda	51	Wetzel, Allan	51, 47, 99
Snyder, Lenore	41	Tomlinson, Margaret	74, 75, 57, 81, 36	Westgard, Mike	66, 41
Sparks, Claire	51, 59, 61	Tompkins, Don	51	West, Alice	41
Spearmen, Bob	93, 97, 89, 79, 35	Tompkins, Fred	67, 41, 80, 15	White, Carol	51, 104, 63
Speer, Margaret	81, 41	Torrence, Bill	51	White, Hugh	66, 46
Spengler, Mary	35	Toth, Betty Lou	51, 63, 62, 59, 61	White, Janie	46
Spies, Lorraine	51	Townsend, Ada Mae	51, 76	Whitney, Eleanor	51, 63, 15
Spies, Robert	62, 64, 41	Travaille, Myrna	46, 59	Wicks, Charles	51, 99
Spray, Marilyn	51, 63, 62, 59	Triesbwasser, Warren	66, 46	Widmeyer, Vera	13
Stacke, Sgt.	13	Troeh, Paul	51	Wiley, Jimmie	51, 62
Stambaugh, Ralph	51, 84	Trousdale, Kenny	79, 67, 46, 94, 63	Wiley, Kathleen	41, 65, 56
Standage, Barbara	46, 63	Trucker, Roger	66, 41, 68, 62	Wiley, Shirley	80, 37
Stearns, Ralph	79, 81, 35, 15	Tucker, Donald	66, 41	Wilford, Joann	46
Steindorf, Don	66, 46	Tucker, Harlow	96, 66, 65, 89, 36, 17	Williams, Bob	66, 68, 75, 80, 37
Stegmiller, Lea	46, 77	Tucker, Terry	66, 46, 94, 68, 80, 98, 103	Williams, Harry	41, 78, 101
Stensvad, Allan	14, 62, 35, 15	Turner, Dick	93, 109, 89, 69, 79, 14	Williams, Max	67, 46, 70
Stevens, John	66, 41, 68, 80		36, 101, 102	Williams, Sharlene	75, 77, 37, 15, 58
Stevens, Karen	46, 62, 78, 81, 103	Turner, Jeanine	51, 63, 59, 47	Williams, Virginia	51
Stevens, Shirley	63	Underwood, Ken	51, 95, 14, 83, 103	Wilson, Cathern	51
Stewart, Carole	84, 62, 69, 77, 81	Upcraft, Barbara	51, 59	Wilson, Wallace	51
	35, 15, 58	Upcraft, Dorothy	46, 63, 78, 59, 61	Wise, Patricia	51, 63, 14
Stewart, Glenna	41	Ulrich, Elinor	51	Winn, Ronald	66, 41
Stewart, Jerry	67, 41	Ulrich, Marian	46, 76	Wood, Dale	51, 70
Stidham, James	13	Ulstad, Nellie Mae	51, 63	Wood, Don	67, 46
Stiller, Joanne	41	Vail, Don	66, 68, 55, 108, 36	Woodford, Gary	66, 46, 78
Stoehr, Conrad	13	Vale, Nat Harlan	67, 93, 84, 69, 79, 36	Wooten, Richard	13, 47, 69
Stoehr, Neasa	46	Van Ausdale, Vern	46, 62	Wolff, Harlan	66, 41
Stoehr, Nilza	46	Van Buren, Virgil	66, 41	Womack, Bob	66, 80, 37
Stoller, Phil	51, 95, 103	Van Decar, Walter	67, 41, 70, 68	Workman, Mickey	66, 46, 94, 102
Stone, Charles	66, 92, 75, 84, 79, 35	Vanderpool, Gail	46	Workman, Patsy	46, 63
Strahm, Dorothy	41, 62, 78	Van Horn, Janice	36	Worley, Shirley	46, 63
Strampher, Bonnie	41, 74	Vernon, Lurraie	41, 75, 63	Worley, Bruce	51, 75
Strohmaier, Gary	67, 80, 35	Volle, Barbara	46	Wright, Barbara	77, 76, 37
Stoneman, Phyllis	65, 75, 89, 77	Votendahl, Jerald	67, 46	Wright, Betty	46
	35, 61, 16	Wade, John	51, 95	Wright, Jackie	72, 65, 74, 73, 69, 80
Stoneroad, Judy	51, 63	Wade, Mary Lou	46		77, 81, 37, 15
Strozinsky, Nancy	46	Wade, Tommy	66, 46	Wyckoff, Kevin	66, 46
Struthers, Jackie	41, 74, 62, 78, 76	Wadsworth, William	13, 47	Wyckoff, Rollowayne	51, 70
	16, 58	Waggoner, Claudia	41, 65, 57, 77	Yager, Dee	67, 41, 68
Stubbs, Reg	51, 95	Wagner, Lila	46	Yates, Allane	74, 81, 76, 37
Stumpf, Pat	41, 63	Wainwright, Allan	66, 41	Yates, Mary	13
Sullivan, Aleene	41	Walker, Dewey	66, 46, 74, 75, 72	Yeager, Jack	57, 41
Sullivan, George	67, 46, 94, 98	Walker, Gene	36, 101, 102	Yeend, David	41, 59
Summers, Virginia	46, 63	Ward, Margaret	51	Yenney, Merilyn	41, 104, 74, 14, 62
Sutherland, Danny	72, 74, 75, 73	Ward, Martha	51, 82, 63		56, 57, 77, 81, 76, 15, 16
	80, 35, 15	Ward, Rosemary	51	Yoder, Jeannie	75, 80, 37
Sutherland, Walter	51	Warner, Diane	51, 63	Young, Claudia	41
Swegle, Carol	46	Warner, Larry	51, 95, 102	Young, Clayton	66, 92, 41, 79
Talavere, Herb	51, 59	Wasemiller, Eva	80, 78, 36	Young, Donna	74, 56, 81, 37
Talent, Howard	35	Waters, Carol	41, 81	Young, Gerald	66, 41, 83, 57, 81
Talbott, Nancy	46, 63	Waters, Ronald	51	Zaat, Cecil	66, 46
Tash, Gene	46	Watson, Kim	51, 62	Zatt, Faye	46
Tate, Don	66, 46, 70	Watson, Milton	36, 58	Zaegel, Vance	51
Taylor, Dolores	46, 104, 76	Weathers, Barbara	3, 54, 108, 56	Zaro, Evelyn	46, 57, 81
Taylor, Don	66, 41		57, 78, 36	Zachary, Gail	41, 56, 57, 78
Taylor, Merly	51, 63	Weaver, Jerry	66, 46, 79, 94, 98	Zier, Bruce	66, 46, 70, 83
Taylor, Phillip	66, 41, 70	Weaver, Ramona	46, 54, 63	Zier, Myrna	51, 63
Taylor, Roger	72, 54, 69, 80, 78, 76, 35	Weber, Harold	66, 73, 36	Ziska, Sharon	51, 63
Teal, Becky	41, 65, 62, 77, 81, 103	Weber, Sharon	46	Zoellner, Barbara	41
Teal, Edwin	51, 59	Webster, Barbara	36	Zumwalt, Ronald	51, 70
Tedholm, Mildred	41	Webster, Carol	41, 60, 62, 77, 81		
			59, 61		



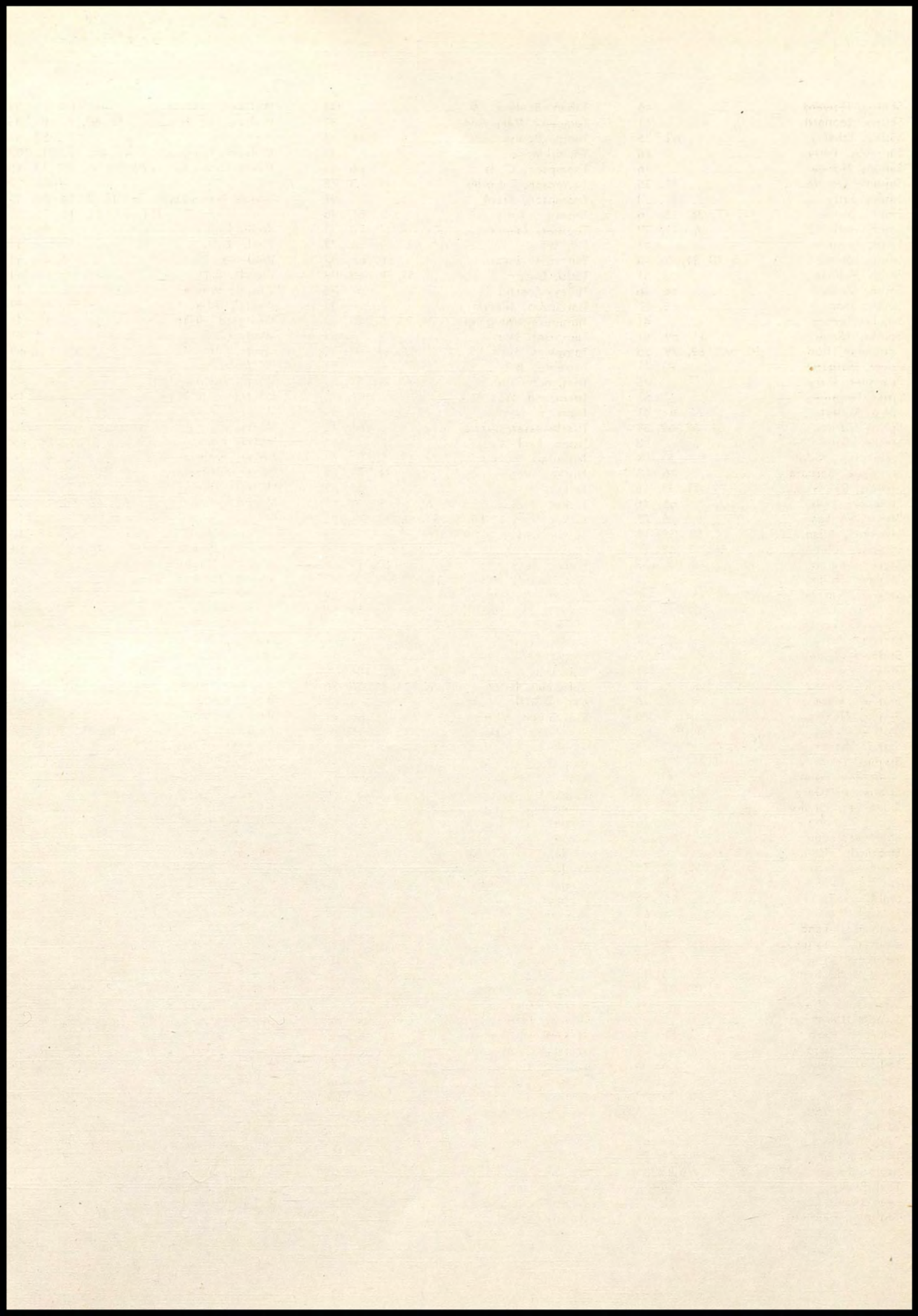



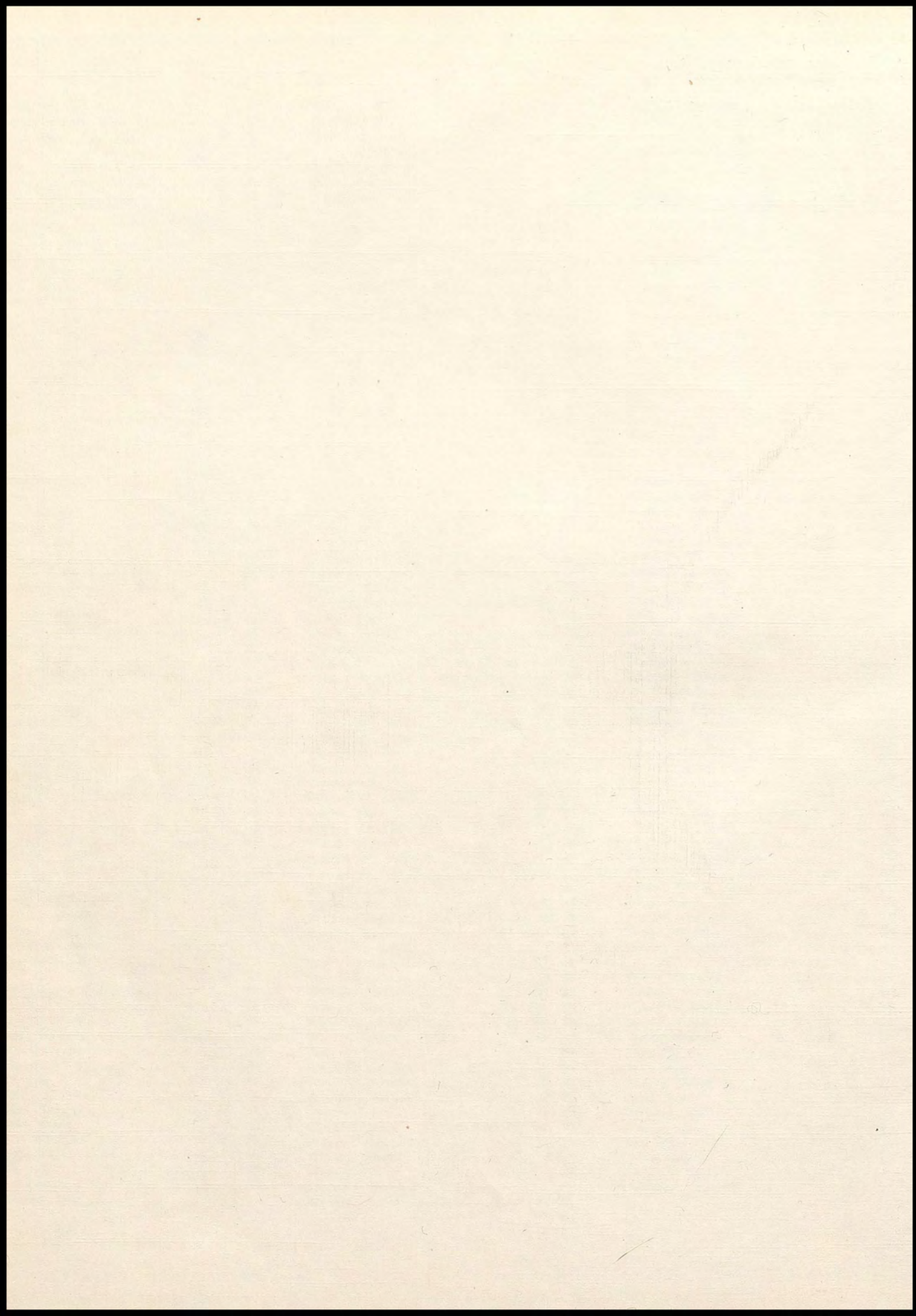



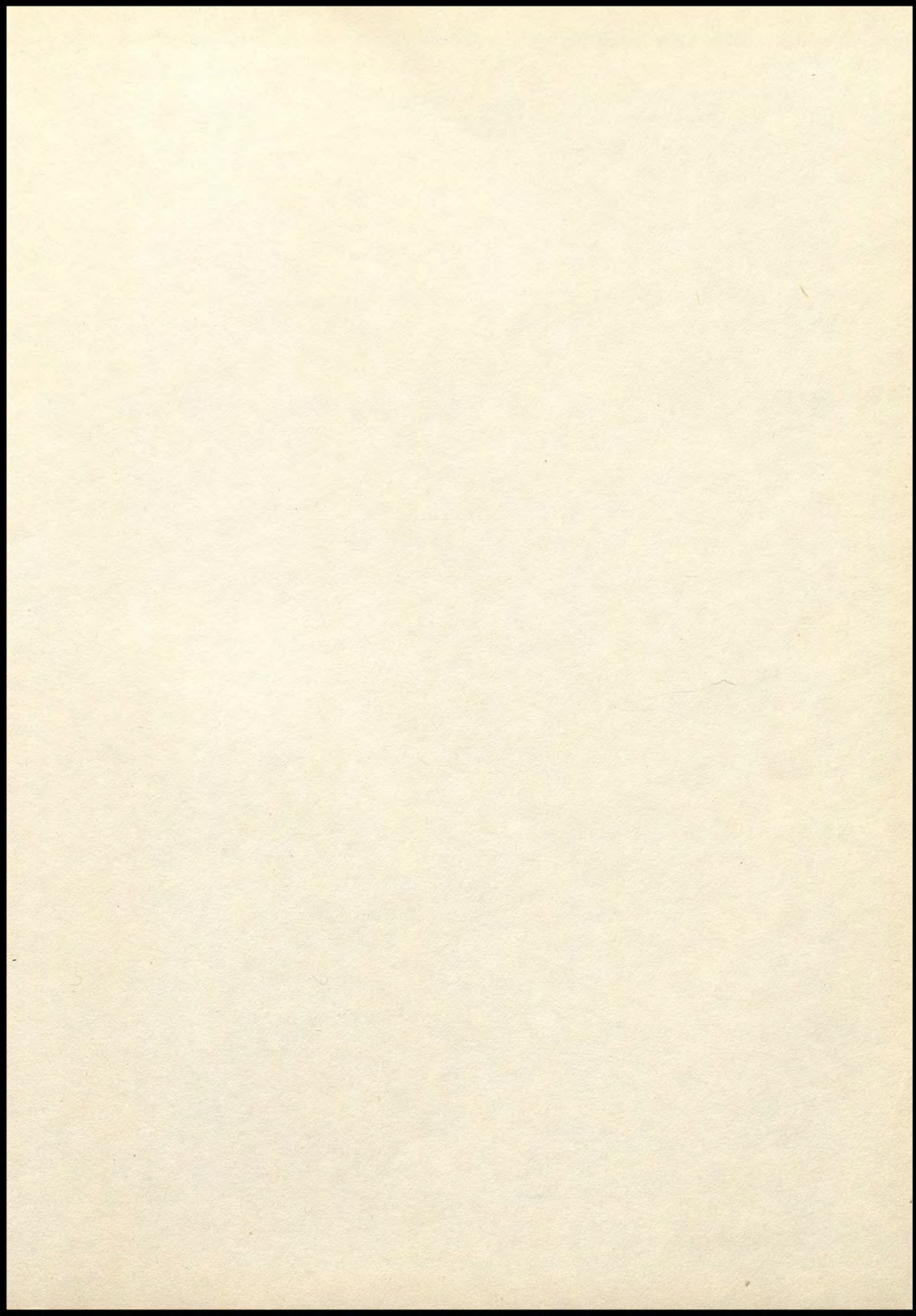



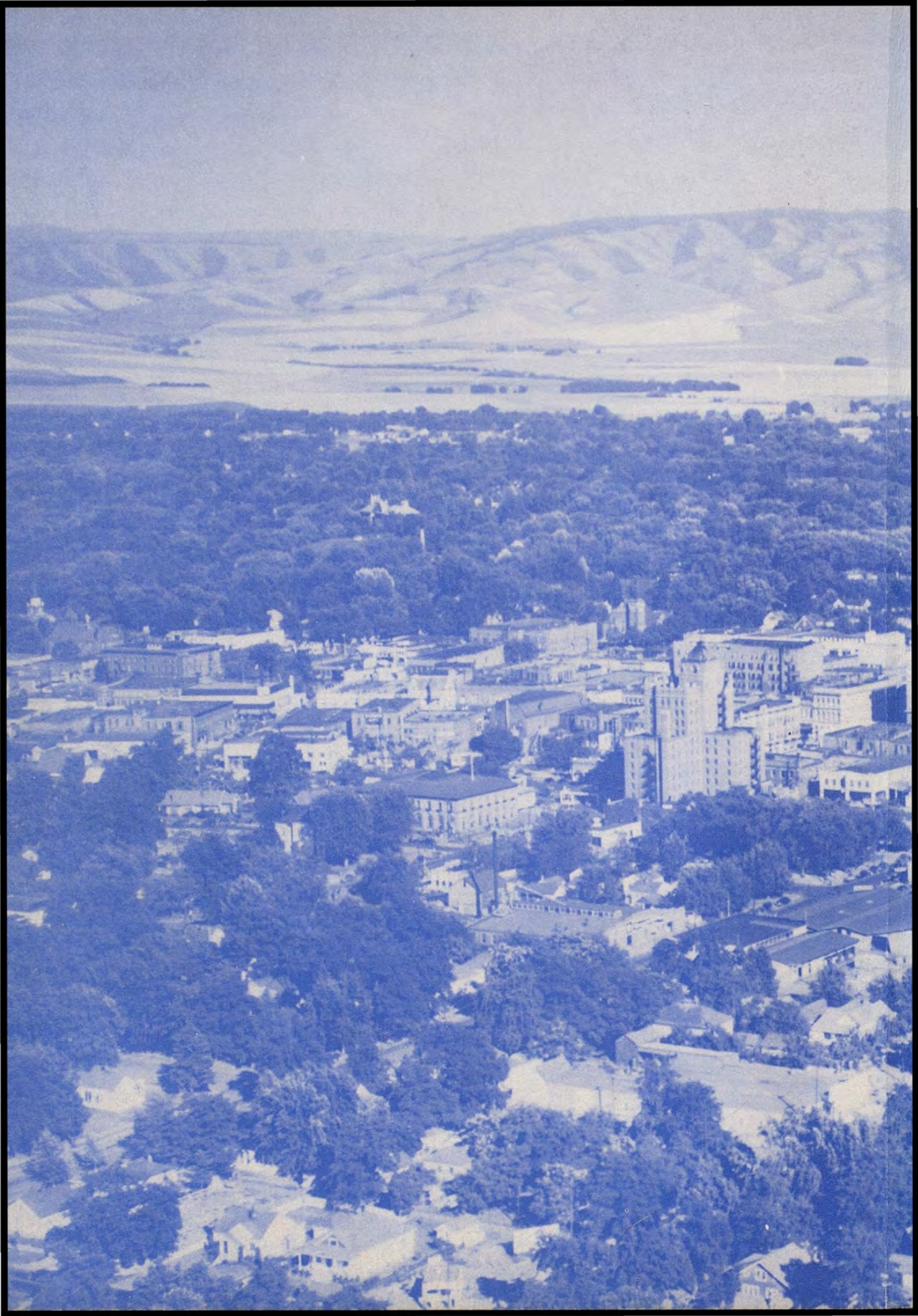







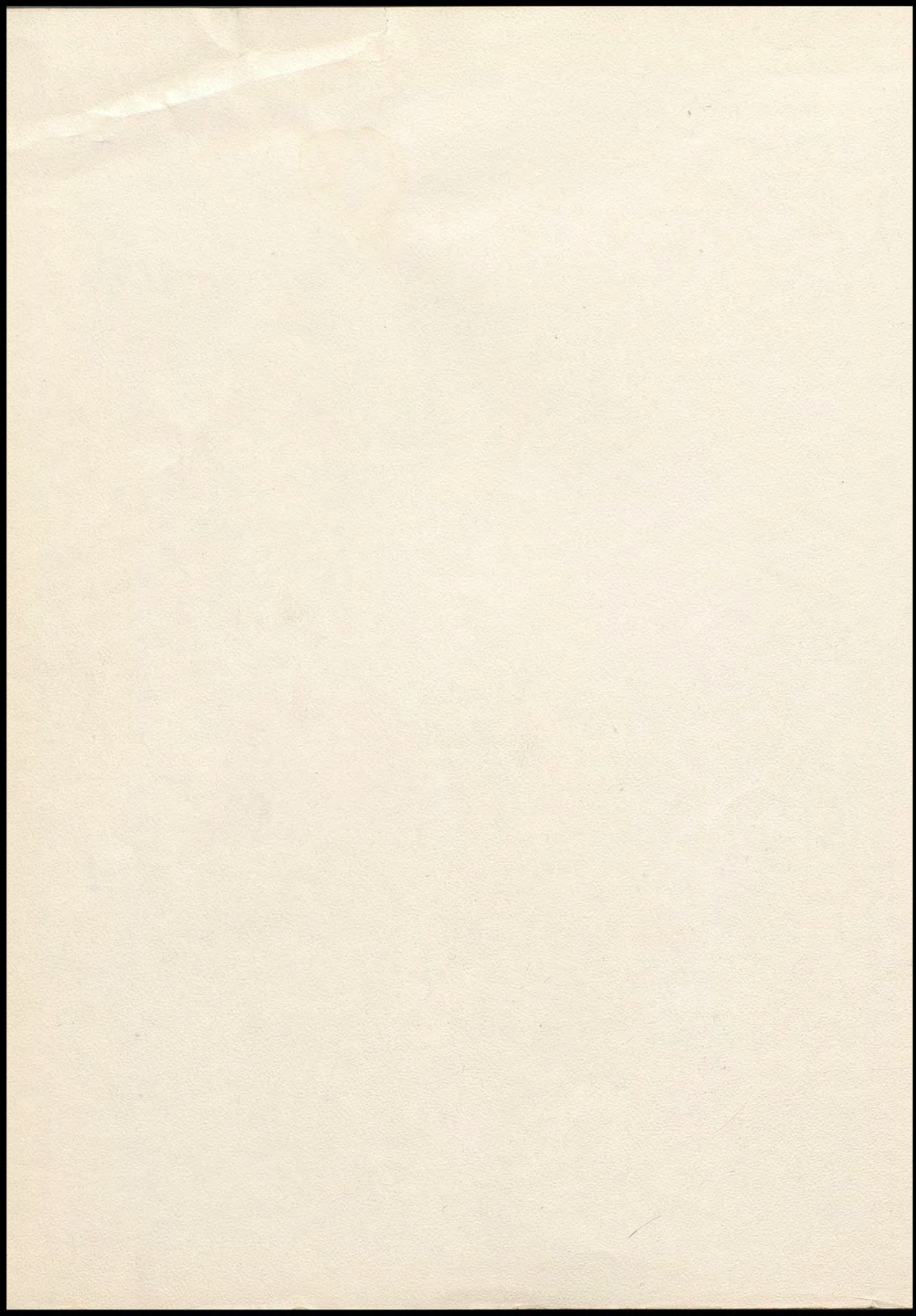





MR. W. A. LACEY, a modest man who has served Walla Walla Schools since 1921, announced his resignation this spring to the sorrow of the Wa-Hi student body. Mr. Lacey was Principal of Wa-Hi for fifteen years and Superintendent of the Public Schools of Walla Walla for fourteen years at the end of which time he retired to administrative assistant for two years. During these thirty-one years he has seen school improvements made, many of which he has suggested or supervised. The campus has added thirteen pieces of property: the gym and agriculture buildings, and numerous shrubs. When he first came to Wa-Hi there were "one and a half" vocal and instrumental teachers. All athletics were coached by one man who also

taught P.E. Guidance and audio visual programs have been developed as well as an extensive extra-curricular activity program.

Milestones have been passed, new marks have been in favor of Walla Walla High School through the interest and intentions of Mr. Lacey. We believe his record partially illustrates the reasons the students don't want him to leave his and their school. Perhaps the other part is that Mr. Lacey benefits any school, any organization, or any person with whom he comes in contact. He is and has been a true friend to Walla Walla.



# All School Play

"JANUARY THAW"

## CAST

Mrs. Gage .....	Marilyn Oldridge
Herbert Gage .....	Dick Turner
Mr. Rockwood .....	Patty Bigelow
Mr. Rockwood .....	John Chandler
George Housed .....	Bob McInturff
Barbara Gage .....	Sharon Davenport
Sara Gage .....	Sharon Boylan
Matt Rockwood .....	Carolyn Reynolds
Uncle Walter .....	Arnie Barer
Sheriff Carlson .....	Phil Moore
Lawyer Loomis .....	Dan Sutherland
Frieda, The Maid .....	Bill Plucker
	Nancy Kerr

"January Thaw," an outstanding three act comedy, was presented as the all-school play March 27 and 28. Marshall Alexander was assisted by student directors Armida Alexander and Janice McCowan. Prompters were Jackie Wright and Virginia Hobkirk.

First row: B. Baker, D. Klein.  
 Second row: J. Yeager, C. Reynolds, P. Bigelow, S. Boylan, J. McCowan, V. Hobkirk, M. Oldridge, S. Davenport, J. Wright, W. Moss, M. Richards.

Third row: E. Franzen, B. Plucker, J. Chandler, A. Alexander, N. Kerr, D. Sutherland, A. Barer, D. Turner, P. Moore.  
 Fourth row: Mr. Alexander, W. DeMoss, C. Bland, B. McInturff.







"THE RED MILL"  
May 1 and 2  
CAST

"Con" Kidder .....	Earl Norwood
"Kid" Conner .....	Frank Kimball
The Burgomaster .....	Stanley Hastings
The Sheriff .....	Bob Spies
The Innkeeper .....	Richard Proctor
Captain Karl Van Damm .....	Dean Lodmell
Governor of Zeeland .....	Louis Clayson
Joshua Pennyfeather .....	Bob McInturff
Gretchen .....	Wanda Gibbs
Bertha .....	*Pat Light
Tina .....	Gloria Derbawka
Countess De La Fere .....	June Frank
Flora .....	Marlene Hagen
Dora .....	Ann Patrick
Lena .....	JoAnn Schock
Anna .....	Karlene Farrens
Phyllis .....	Jackie Struthers
Madge .....	Margaret Webster
*Thursday night .....	Joanne Lawrence

The highlight of the year for the Choir was the presentation of Victor Herbert's "The Red Mill." The leads gave an outstanding performance and the chorus added to the delightful show with their sparkle and gay costumes complemented by the unusual set, including the mill with its moving blades. Capacity audiences enjoyed both nites of this ever-popular musical operetta.



R. Proctor, B. Spies, W. Gibbs, D. Lodmell, S. Hastings, E. Norwood, J. Frank, F. Kimball, L. Clayson, G. Derbawka, B. McInturff, M. Hagen.





ROYALTY—Joan Hume, Shirley Schoenrock, Carole Hall, Barbara Becker, Cecilia Broome.



QUEEN CAROLE



DANCING THRU THE PARK

## Junior Prom

This year's Junior Prom, held April 4, carried out the theme of "Strolling Through the Park" with a blue false ceiling, picket fences, flowers, and a real fountain which greatly added to the beauty of the decorations. During the dance refreshments were served to the choice group attending. At intermission, under a big umbrella The Royalty was crowned by Greg Cowan, Junior Class President.

## Senior Ball

This year the Senior Ball was an exclusive affair with at least one member of the couple being a Senior. Those attending were greeted at the door of "Club 52" by doorman Jack Yeager, who announced them as they arrived. The ceiling was of fringed white crepe paper and the club atmosphere was carried out further by more than a score of round tables around the dance floor. At intermission Wanda Moss, Queen, and her Court of Jackie Wright, Glenna Dunham, and Phyllis Stoneman were crowned by Mr. Klavano and Frank Kimball, Senior Class President.

COURT—Mickey McLean, Glenna Dunham, Wanda Moss, Jackie Wright, Phyllis Stoneman, Mildred Roberge.

COURT and ESCORTS—First row: Mickey McLean, Harold Heiser, Glenna Dunham, Mildred Roberge. Second row: Phyllis Stoneman, Jack Fredrickson, Wanda Moss, Delbert Kennedy, Jackie Wright, Ed Reser.



QUEEN WANDA







HONORARY LIEUTENANT COLONEL and HONORARY CAPTAINS—Ruthie McLean, Bernadine Livengood, Sally Cole, Phyllis Ackerman, Jeanette Darling. LT. COL. SALLY COLE ROYALTY and ESCORTS—Ruthie McLean, Rex Gwinn, Bernadine Livengood, Frank Kimball, Sally Cole, Dick Reed, Jeanette Darling, Gary Strohmaier, Phyllis Ackerman, Louis Clayson.

## Military Ball

Sally Cole walked through an archway of crossed sabers where she was crowned honorary Lieutenant Colonel by Ned Lange. Phyllis Ackerman, Jeanette Darling, Bernadine Livengood and Ruthie McLean were crowned honorary Captains of the Military Ball.

The dance was held in the boys' gym on Friday, May 9. Music for the dance was provided by Ray Thompson's orchestra. A false ceiling of red, white and blue crepe paper and cheese cloth made a very attractive scene for the martial affair.

## Federal Inspection

Federal Inspection was held on April 24. It is an annual and general affair to determine R.O.T.C. training and administrative proficiency. Cups and medals were given out and first platoon of Company A and second platoon of Sponsors ranked first in the review. Company A was rated first in the company competition.

FEDERAL INSPECTORS  
R.O.T.C. SPONSORS



## Military Day

On Military Day there was a review in which the Junior officers took over. The new Sponsor officers were announced by PMS&T Captain Benjamin Flathers. They are Carole Hall, Captain; Barbara Becker, 1st Lieut.; Shari Corkrum, 1st Lieut.; Lora Lee Davidson, 1st Sgt.; Cecilia Broome and Shari Fain, Platoon Sgts. The students enjoyed booths set up by the clubs and a track meet in the afternoon.

DRILL TEAM  
WATCHING LAST REVIEW

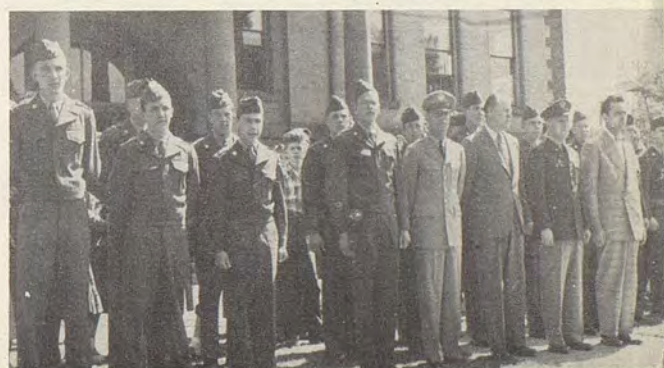



*Achievements  
Acknowledgements  
and  
Awards*



**ART CLUB**—First row: J. Henline, M. Sheldon, T. Leonard, D. Lenhart, P. Moore, W. Moss, C. Waters. Second row: Bonnie Hill, J. Granek, P. Robson, K. Arnoldt.

**GRENO SE' CEE**—First row: J. Hume, B. Brinker, J. Jassaud, N. McVay, S. Smith, C. Cousins, J. Lutton, M. Benzel, P. Livengood, S. Koeler, N. Klein, A. Cote', M. Plankenhorn. Second row: J. McCowan, P. Schatzel, W. Gibbs, F. Cram, F. Kajita, S. Williams, Mrs. Gallivan.



**GIMMEL TETH**—First row: S. Hasselman, S. Forrey, J. Benefiel, G. Dunham, W. Moss, J. Darling, E. Franzen, J. Struthers. Second row: M. Riley, L. Davidson, E. Drumheller, D. Moody, M. Hagen, S. Corkrum, B. Becker, D. Reiswig, D. Jolstead.



**WALLA WALLA Hi-Y**—First row: T. Leonard, B. McInturff, D. Seely, L. Webster. Second row: R. Stearns, B. Sanderson. Third row: N. Lange, B. Brunton, D. Lodmell, P. Anderson, D. Casper, D. Bergevin. Fourth row: R. Barr.



**MRS. ESARY**  
Dean of Girls



**MR. LEDBETTER**  
Dean of Boys



**COMMENCEMENT COMMITTEE**  
Beth Ann Brinker, Joy Lutton

Carole Ann Stewart, Commissioner of Organizations announced the following clubs won the awards for 1951 and 1952 as follows: Community Service; 1st—Grenno Se' Cee, 2nd—Equites; School Service; 1st—Art Club, 2nd—El Adrea; School Entertainment; 1st—Gimmel Teth, 2nd—Grenno Se' Cee; Club Advancement; 1st—W.W. Hi-Y, 2nd—Grenno Se' Cee; Best Pep Assembly: Gimmel Teth.



**CAP and GOWN COMMITTEE**—First row: J. Lawrence, C. Neiss, B. Livengood, D. Moody, R. McLean, B. Brujell, S. Eastman, M. Yenney. Second row: A. Iori, J. Wright, E. Drumheller, J. Thurber, C. Broome, P. Porter. Third row: J. Benefiel, J. Darling, M. Roberts, J. Richards, S. Hasselman, D. Jolstead.

**GIRLS' FED. OFFICERS**—Old and New: Carol Hill, Sally Maxon, Shirley Hasselman, Wanda Moss, Phyllis Ackerman, Marilyn Yenney, June Frank, Stania Lott.

Dick gives John the A.S.B. PRESIDENCY.

**BEST ASSEMBLY CUP** — Jackie Wright, Jeanette Darling.







GOLF TEAM—B. Cantonwine, L. Clayson, D. Kiehn, D. Davin.

## *Spring Sports See Our Teams in Shorts*

The girls' tennis team, coached by Mrs. Houghton, was composed of underclassmen except for Ann Patrick. Players for singles were: Joyce Mitchell, Eve Lintner, Claudia Waggoner, and Lee Horning. Doubles play included: Joyce Mitchell and Eve Lintner, Shari Koehler and Eleanor Whitney, and Ann Patrick and Loretta Smith. The girls played Hermiston, Pendleton, and Pasco. Because of rain a return match with Hermiston was not held. Although they lost all games this year, an exceptional team is expected for next year.

The Wa-Hi boys' tennis team had a successful season under the coaching of Mr. John Anderson. Matches were held against Pendleton, Hermiston, Pasco, and Richland. Victories were scored over Pendleton and Richland, with a match with Hermiston ending in a tie and a lone defeat being scored by the Pasco Bulldogs over the Wa-Hi team. Several matches were cancelled because of weather and other conflicts. The team consisted of Dave Beach, Jack Haase, Ned Lange, Bob McGregor, and Orin Hiebert.

GIRLS' TENNIS TEAM—E. Lintner, L. Horning, S. Koehler, J. Mitchell, E. Whitney.

BOYS' TENNIS TEAM—First row: B. McGregor, N. Lange.  
Second row: O. Hiebert, J. Haase, D. Beach, Mr. Anderson.

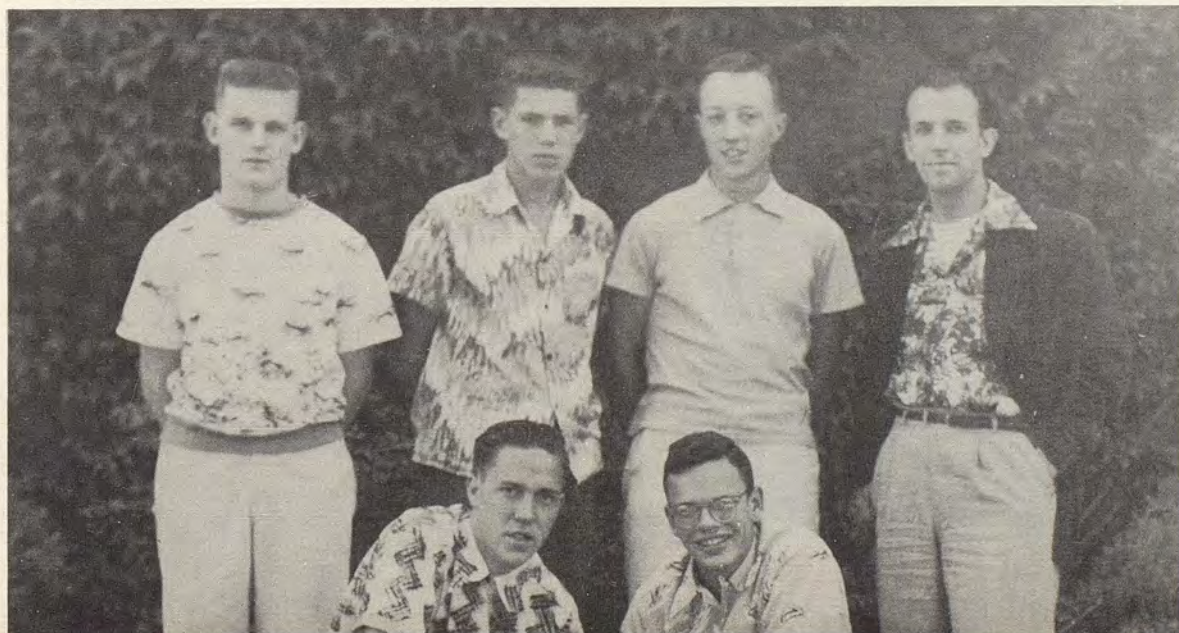
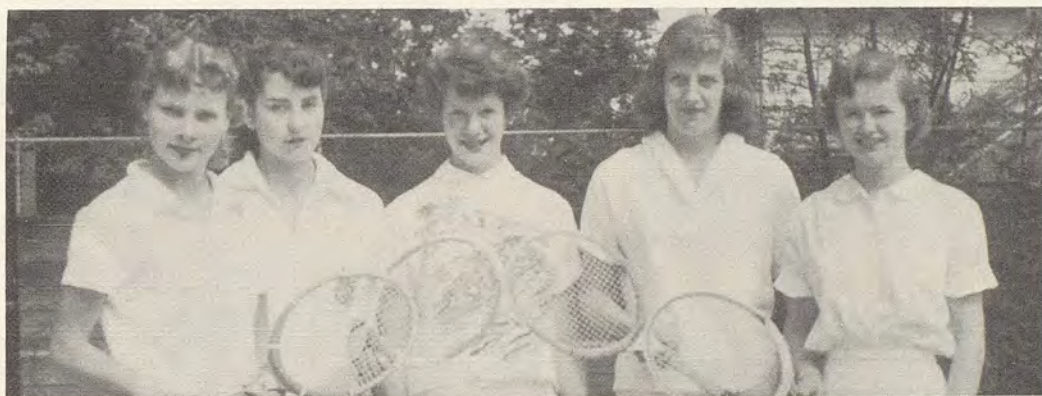





JACK McALLISTER



HARLOW TUCKER



JIM OURY

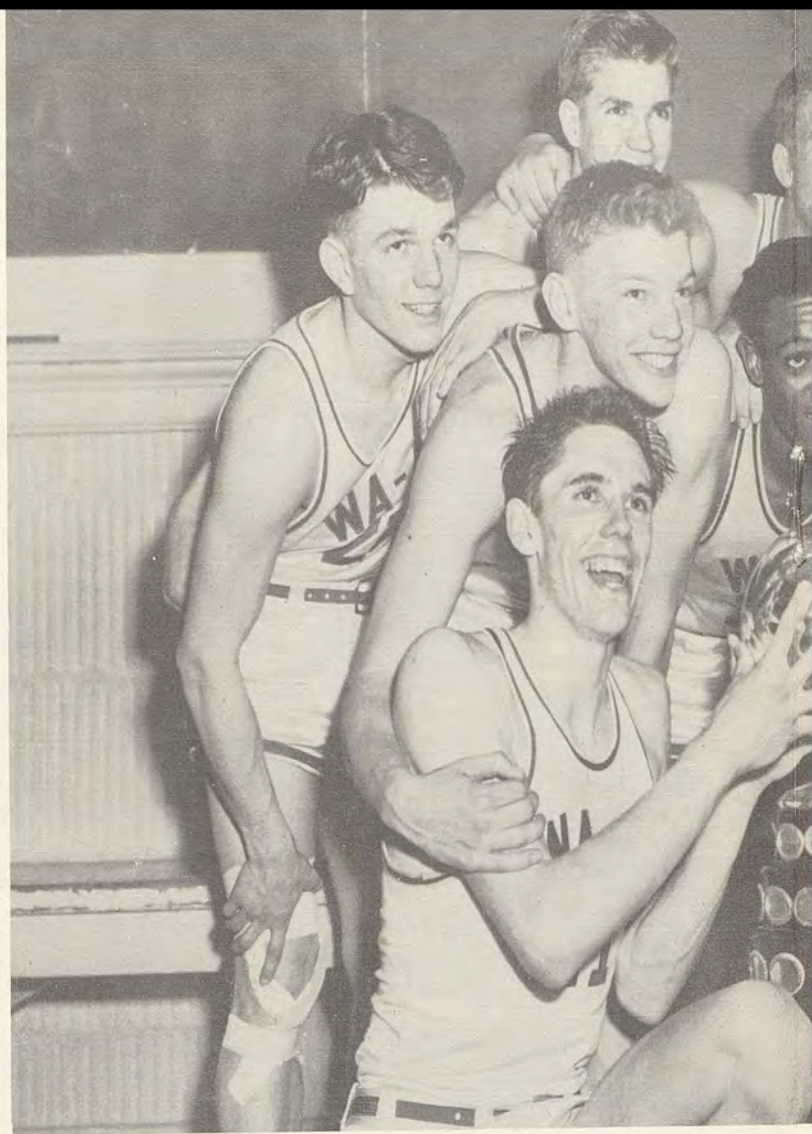

## Basketball

Before the eyes of the majority of Wa-Hi, a large group of Walla Wallans, and Wa-Hi Boosters, our Blue Devils won the State Championship in Basketball by edging out Ellensburg 48 to 43 in the Championship game Saturday evening.

The Devils led 7-2 once in the first quarter, 17-9 after the start of the second but 7 minutes and 44 seconds without a score on the part of the Blue team enabled the Bulldogs to tie the score 17-17 at the half. The Wooten men grabbed the lead again in the third quarter until the last minute with the quarter score being 30-28, Ellensburg. The fourth quarter began with Ellensburg a little more than matching Wa-Hi's baskets. Wa-Hi led 44 to 43 with 1½ minutes to play when Spearman and McAllister scored the final 4 points. Spearman was the spark that kept the Devils aflame throughout the contest. Wednesday, with little trouble, Wa-Hi won 63-42 over Blaine, with the second string playing most of the second half. This was Tucker's game with 19 points, although the whole team looked good and loomed up as the tournament favorite more strongly.

The Devils took Longview 60 to 48 on Thursday, mainly by outrunning the Lumberjacks. Tucker led the scoring with 20 points and McAllister was a close second with 16. Cox also played a fine game.

To a much slower pace the Devils took Yakima, 40-28 in the least outstanding game. Tucker again took scoring honors with 16 points, Cox finished with 10.



DENNIS MICHAELSON



BILL TILL





## State Champs

This team of 1952 is considered by many to be the outstanding team in the history of Wa-Hi, if not in the history of state high school tournament play. Every man played as well as was possible under the strain and every man on the starting five and others of the second team came through at one time or another to spur his team on.

Tucker, unanimously named to the all-state team for the second year, scored high for tournament play with 73 points. Some have said Tucker was one of the greatest five in tournament history.

McAllister, on the all-state second team, showed polish during the entire tournament. His scoring totaled 41.

Spearman, who would have been named on one of the all-state teams if the balloting had not taken place before the championship, played steadily all through the tournament.

Bob Cox, also chosen for the first team of all-state, shows the traits that make him an outstanding athlete now, with a great future.

Klicker, named on the third all-state team, inspired the team all season, only to be hindered by a cold during tournament play. Nevertheless "Little Del" proved a pest to the opposition and a trigger man on defense.

The team had everything, but two of the most important things were a coach with know-how and a school with spirit behind them. This team and this tournament and this coach and the feeling of school unity are something to remember always.



BOB COX

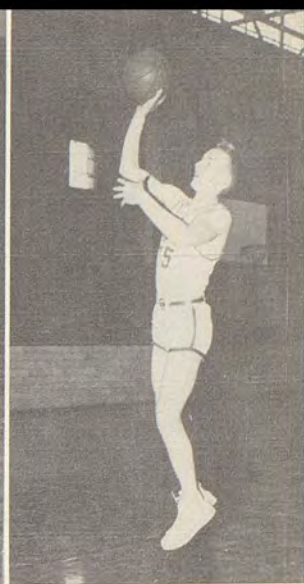

DEL KLICKER



DON HARTWIG



MERT MCGREW



BOB SPEARMAN





D. CILK

B. BECKEL

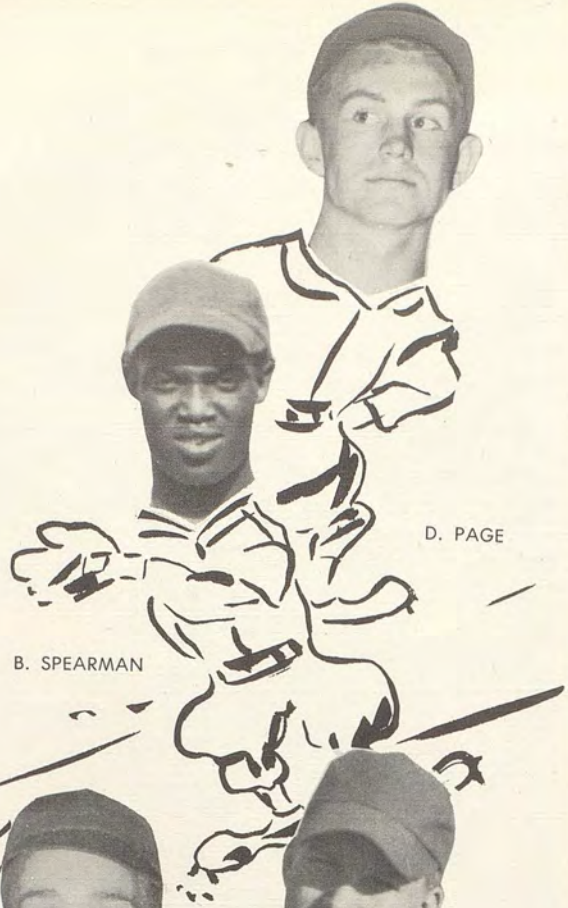

B. SPEARMAN

D. PAGE



J. HERGERT

J. OURY



P. DAGUE

D. SEELY

Managers



11/

4/12





D. KLICKER



B. BECKER

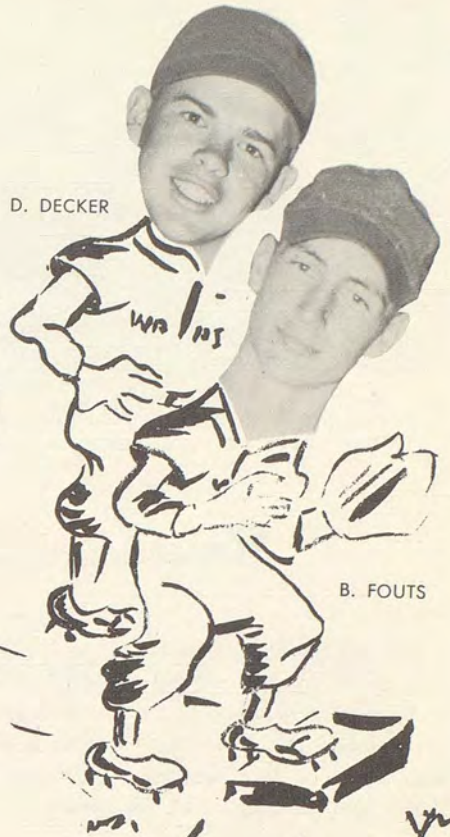

D. DECKER

B. FOUTS



PROCTOR  
Captain

B. TILL



M. MCGREW

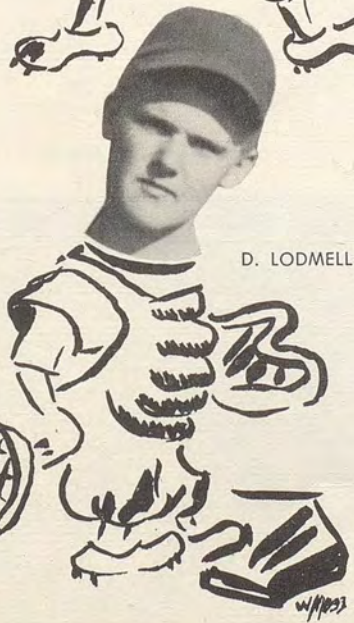

D. LODMELL



COACH BOYES





VARSITY TEAM—First row: D. Seely, B. Becker, T. Tucker, L. Davidson, C. Branson, P. Dague.  
 Second row: M. McGrew, D. Decker, D. Page, B. Till, B. Beckel, B. Spearman.  
 Third row: J. Young, R. Proctor, B. Fouts, J. Herbert, Mr. Boyes.

## Baseball—Our National Game at Wa-Hi

The Wa-Hi Demons gased off to a slow start by dropping seven straight—the 1st going to Richland 10—0, Bob Fouts getting the only hit. In the 2nd game Wa-Hi outhit the Bombers 12—9, McGrew getting 3 of the hits; however, the blue men couldn't push the runs across. Bobby Becker got his only hit of the season in that game.

The Devils then traveled to Yakima to drop 2 more. Jim Oury pitched good ball the first game but lost 2 to 3. In the 2nd game the Pirates opened up with a barrage of 16 hits. Dick Decker, Devil right fielder led the Wa-Hi hitters with 3 hits.

Next the Blue Devils dropped two to Lewiston, 9—0 and 7—5. Klicker, Spearman, Page, and Fouts each got hits in the first game. In the second game the hitters were Spearman, Decker, Lodmell, and Fouts.

The Wa-Hi boys then split a close pair with Clarkston, losing the first one 2—1 and winning the second 7—6 on Dick Decker's double in the 11th inning scoring Spearman. In the first game the leading hitters were McGrew and Spearman while in the second game Klicker, Decker, and Page led the hitters with two hits each.

Wa-Hi then went on to win six more, 2 from Mac-Hi, 2 from Kennewick, and 2 from Richland. Rich Proctor turned in an outstanding performance by pitching a no-hit, no-run game against the strong Richland Club. Sophomore hurler John Hergert limited the Kennewick Lions to one hit and hit a home run to win his own ball game. Wa-Hi then dropped two to Yakima 7—6 and 3—1.

Then Wa-Hi beat Clarkston 5—0. Rich Proctor limited them to one hit. Spearman led the hitters with two hits.

The Blue Devils divided a pair with Lewiston 4—3 and 16—0. Dave Page, speedy center fielder, led the hitters in the first game with two hits. In the second game Dick Decker got the only hit of the game for the Devils.

This was the first year for Coach Cal Boyes who turned in a creditable job. He'll be back next year with the boys remaining after Dick Decker, Dave Page, Bob Spearman, Del Cilk, Mert McGrew, Dean Lodmell, Rich Proctor, Jim Oury, and Del Klicker graduate.

Dick Decker led the hitters with a .324 average with Bob Spearman close behind with a .318 average.

IMPS—First row: J. Votendahl, M. Coffman, G. Jones, S. Oury, E. Davenport, M. Jenkins, W. Lee.  
 Second row: H. Rahn, D. Mobley, A. Wetzels, L. Drake, K. Underwood, D. McBride, M. Hannibut, L. Deccio, L. Warner.  
 Third row: Mr. Klumb, D. Fennimore, B. Jamison, D. McCauley, A. Jenztsch, L. Baker, D. Morton, B. Colley.







TRACK TEAM—First row: B. Barnett, D. Gumm, D. D'Ablaing, J. Carter, M. Blake, G. Page, R. Hussey, D. McCoy, B. Jackson, B. Rowell, D. Cunningham.  
 Second row: S. Elliot, B. Allen, C. Gettman, A. Miller, D. Scholl, D. Turner, C. Stone, L. Delaney, D. Casper, D. Jansen, M. Kiehn, B. Altergott, D. Jones, K. Trousdale, B. Jefferies, S. Langton, M. Workman.  
 Third row: D. Klicker, L. Weitz, J. Knowles, J. Bernard, D. Derby, E. Beck, H. Heiser, B. Cox, D. Hartwig, B. Johnson, R. Moore.

## *Track--Wa-Hi Cindermen Place Fourth in State*

The Wa-Hi track team climaxed a glorious sports year for the Blue and White with a tie for fourth place in the state track meet. Coaches Fletcher and McBride took nine men to the state classic and of these Bob Cox retained his state track title and Dick Turner turned in a near record toss to run away with the javelin championship. Dean Derby placed fourth in the 100 yard dash and the Wa-Hi relay team placed the same to end the Wa-Hi scoring.

The Blue Demons were undefeated in dual meets during the year but battled all year long in group meets with John Rogers Pirates. The Pirates scored victories of less than 3 points over Wa-Hi in both the Yakima and Pullman invitational meets. At both these meets our Dick Turner threw the javelin to make new records.

The Tri-District meet saw practically all the eastern schools sending contingents to Spokane where the first

three places in each event go to the state meet. Wa-Hi's 14 contestants came out with 47 points and a tie with John Rogers for first place. Eight Blue Devils placed in their events and got the trip to Pullman and the state meet. Wa-Hi got 5 first places as Reg Barr and Dick Turner set new district records.

About 1,000 fans saw the Blue Devil tracksters win the biggest home track meet of the year when they scored 57½ points to take the Wa-Hi Relays, Pendleton was second with 36.

In dual meets Wa-Hi took a 76 to 46 victory over Pendleton, and a win over Mac-Hi. In other meets Wa-Hi won the Mac-Hi Carnival of Speed and ran away with a triangular meet at Richland between the Bombers, Wa-Hi and Yakima.

ED JACQUINS  
 AL LANGTON  
 Managers

MR. FLETCHER  
 MR. McBRICE  
 Track Coaches







C. STONE



R. MOORE

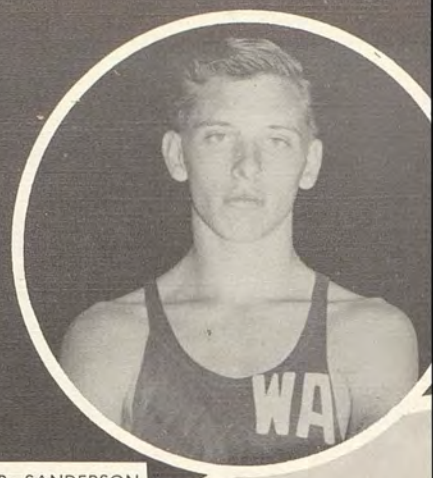

B. SANDERSON

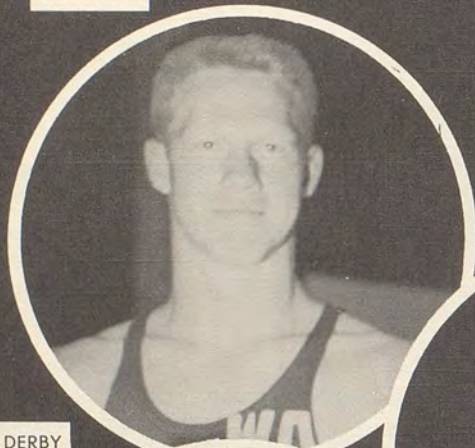

D. DERBY

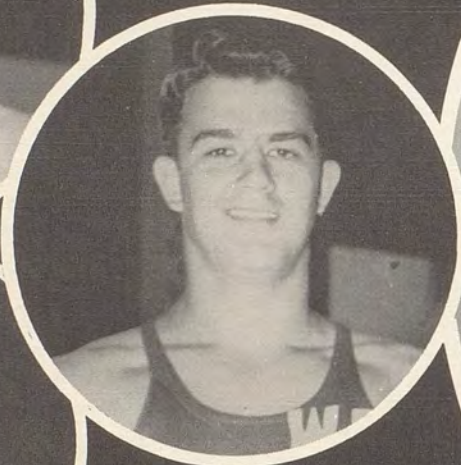

D. TURNER  
Team Captain  
Javelin State Champ

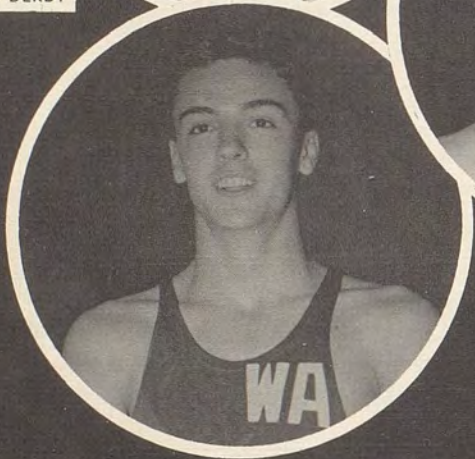

D. CASPER

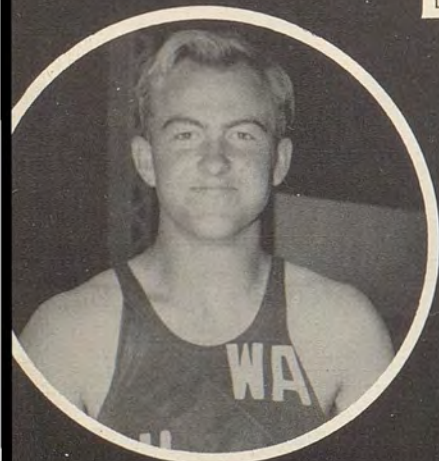

P. JANSEN



P. DAVENPORT



B. JOHNSON



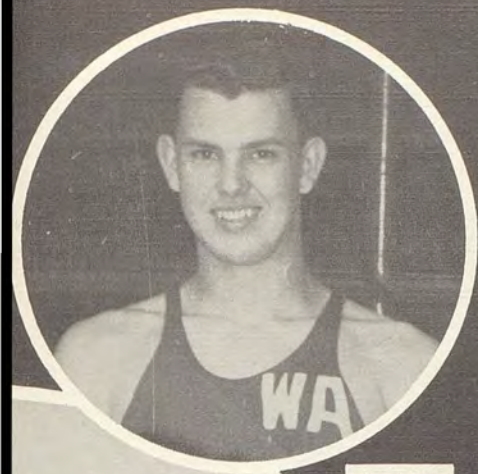

R. BARR



E. GWINN



L. DELANEY



D. SCHOLL



B. COX  
Half Mile State Champ

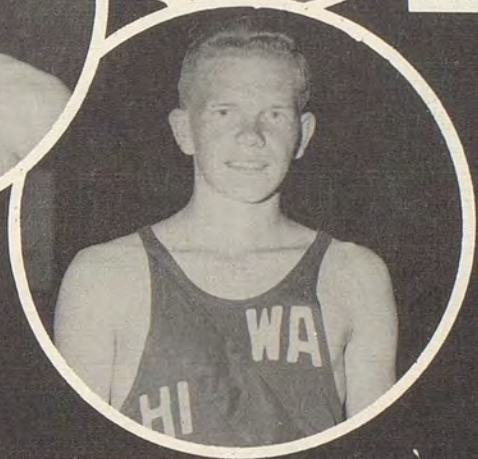

D. KLICKER

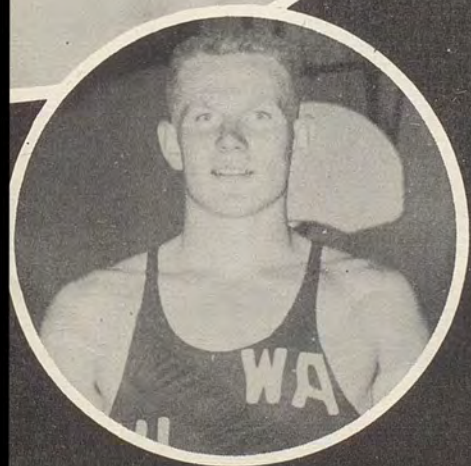

G. MEEK



J. KNOWLES



D. HARTWIG



*Class  
Of  
1952*



*Graduation*



Salutatorian, Marilyn Plankerhorn; Valedictorian, Emma Jean Barrett; Senior Class President, Frank Kimball; Principal, Robert Klavano; President, Board of Directors, Gerwyn Jones; Speaker, Warden John Craner.



NED LANGE  
Legislative Assembly Trophy

*To the Strains of  
Pomp and Circumstance*

The Class of 1952 officially graduated at an impressive ceremony held May 29. The high school Choir provided music during the program which included presentation of approximately 60 scholarships to this outstanding class.



BOB SPEARMAN  
Best All-Around Sportsman Trophy

*Seniors Sneak to Lehman Springs*

INTELLIGENCE

IN HOT WATER

AMBITION



To the wonderful Seniors of 1952, we give thanks for your donation to the annual which made this supplement possible. Good luck to all of you and may you never forget Wa-Hi.



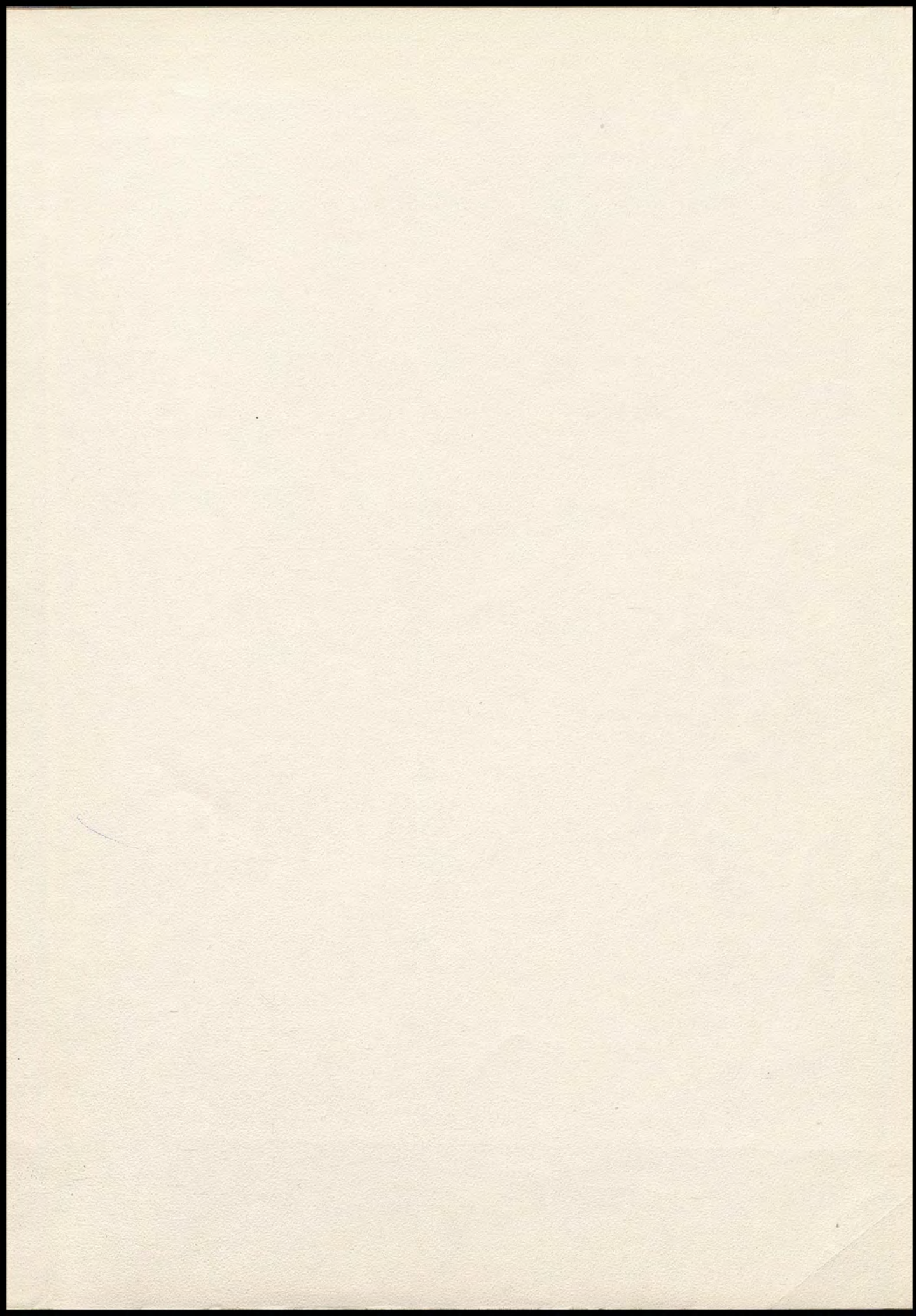



The adhesive on this strip is coated with a protective paper tape.

To insert the supplement in your Annual, strip the paper coating from the adhesive, place the supplement inside the back cover of your Annual and press the adhesive down firmly.







